HANCOCK COUNTY EAGLE

VOLUME THIRTEEN - NUMBER ELEVEN | BAY ST. LOUIS, MISS., THURSDAY NOVEMBER 23, 1961 | Subscription $2.00 a Year — Single Copy 5c

...efeat St. Martins 20-0

...High Tigers ended their football season Friday night ...Stanislaus Stadium by posting ...Gulf Coast Conference vic... over the St. Martin Yellow ...

The Tigers have a season rec... of six victories, two losses ...one tie. St. Martin ... eight times in 10 outings. ...two touchdowns in the first ... and single tallies in each ...final two periods account... for the game's scoring. ...three apparent touchdowns for ...Tigers were nullified because ...rule infractions, ...two touchdowns and two extra ...were scored by halfback ...ald Saucier.

Saucier started the scoring early in the first quarter when he took a pass from quarterback Ronnie Peterson and raced 60 yards to tally. Peterson added the point.

Later in the period fullback Bobby Van Calsem scored again, with Saucier adding the point.

Halfback Morris Lizana made the Tigers' third TD in the third quarter on a 10-yard run, while Van Calsem made the extra point on a line plunge.

The final TD was made by Saucier on a five-yard run, and he added the extra point on a pass from Peterson.

Outstanding on the defense for the Tigers were guards Alfred Watts and David Smith and tackle Teddo Thomas.

Christenberry New Alumni Head

A large enthusiastic group of St. Stanislaus Alumni held their annual meeting Sunday, November 19, 1961 as part of the School's Homecoming Activities. Brother Hugh, president of St. Stanislaus, welcomed the former graduates and urged a greater attendance for next year.

A set of by-laws was carefully read and after a little discussion was passed unanimously.

Alumni president, William Foster, called for the election of officers for the next year. Mr. Earle Christenberry Jr., '45 was elected President by acclamation; ...chmals Wilbert Sr., '23 1st Vice-President; William App Jr., 2nd Vice-President; Secretary-Treasurer, Brother Athanasius. Executive Committee Members elected are: A. J. Brady, '27; Lawrence Vallon, '31; Curtis Matherne, Joseph H. Plunkett, '27; Robert Labrano, '61; Arthur Scafide '45; John Scafide, '29; Michael ...vin, '16; Joseph Colson, '39; J. ...Clooster, '34; William Foster, ...; A. J. "Tuga" Glover, '30. Four ... men were elected to the Executive Committee.

A minute of silent prayer was requested for three former St. Stanislaus teachers who died this year, namely Brothers William, Alvin, Casimir.

The Alumni Association also promised to help the Band to become recognized by giving monetary or instrument donations.

The meeting was closed with prayer.

CITRUS FIELD DAY

Citrus field day under the supervision of Chesley Hines, Extension horticulturist, Mississippi State College, will be held at the Percival Stern orchards, Beach Boulevard, Waveland, at 2 p.m. Monday, November 27.

Mr. Hines will give late research information relative to variety, diseases, insect control and cultural practices involved in the production of citrus.

All interested persons are invited to attend.

TO TOW IN BOATS CAUGHT DREDGING IN MISSISSIPPI

Several fishing boats have been warned for straying into Mississippi waters while dredging oysters near the Mississippi-Louisiana line, Mississippi Marine Conservation Commission Chief Inspector George Williams said.

Chief Williams added "there will be no more warnings." He said any boat-caught dredging in Mississippi will be towed in.

The season for dredging oysters in Mississippi is closed, and if anyone is in doubt about the line dividing Mississippi and Louisiana waters, "we invite them to check by this office (the commission office at Biloxi), and we will point it out to them.

"Fully realizing it has been a rough year in the seafood industry, there is still no excuse for dredging in a closed season," said the chief, who announced that two patrol boats will be stationed alternately in the St. Joe area.

Girl Scout Neighborhood Leaders Meet Monday

At a meeting Monday of the Neighborhood committee of Girl Scout leaders many subjects were discussed. Among the more important subjects discussed were plans for a Christmas party on Friday, December 15th, to be held at the Methodist Church annex, at 3:15 p.m.

Mrs. J. W. Clark and Mrs. W. R. Pitcairn Jr., will be in charge, and each troop is asked to give $2.00 toward the cost of the party, money to be sent or brought to Evelyn Clark at Christ Episcopal School or to Aline Beal at St. Joseph Academy before December 13th.

The next Neighborhood meeting will be held on Monday, January 8th, at the Methodist Annex, at 8:00 p.m.

HEITZMANN SPEAKS BEFORE TAX COMMISSION; JACKSON

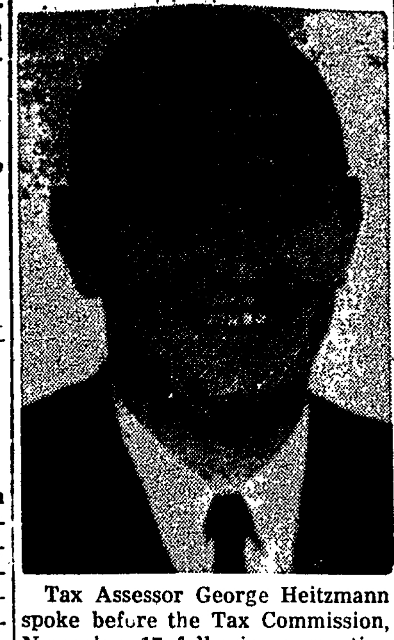

Tax Assessor George Heitzmann spoke before the Tax Commission, November 17 following a meeting of the Tax Assessors Association, in Jackson.

Mr. Heitzmann, who discussed assessment of personal property, defined the laws set out in the Mississippi Code of 1942 relative to assessment of personal property. He cited that while the law does not enumerate what property is taxable, it does set out the properties that are exempt.

He told of tax losses involving automobiles, filling stations, office equipment, machinery, tools used for repairs, hotels, cafes and particularly from vending machines. Individuals, he added, had escaped taxation over a period of time.

Under tax loss, a considerable amount on property previously thought to be exempt, but taxable under the law, was recovered for the county, Mr. Heitzmann said.

He also explained in detail the method of assessing each article assessable under the law.

Mr. Heitzmann, who is serving his first term as tax assessor, previously served as deputy assessor for 12 years. Prior to that time he was employed in the clerk and sheriff's offices.

Thanksgiving School Holidays

Classes at St. Joseph Academy, Our Lady of the Gulf Parish School and St. Stanislaus were dismissed at noon Wednesday for the Thanksgiving holidays and County and City school pupils were dismissed Wednesday.

Classes will be resumed Monday morning.

HANCOCK BANK PASSES RECORD IN XMAS SAVINGS

Christmas Savings Club checks were mailed to 1961 club members by Hancock Bank. A total of $476,665.12 paid out to 5,621 club members in 1961 is a new record topping the previous record last year when $460,374.45 was distributed to 5,314 Coast residents.

Hancock Bank has been promoting the Christmas Savings Club plan since 1950 and participation has increased each year.

Mr. Leo W. Seal, President, has signed each check individually over the years. Bank officials said Mr. Seal has signed over four million dollars in Christmas Club checks since 1949, and in the last five years has signed 24,454 Christmas Saving Club checks amounting to $2,135,000.00.

Many persons use the savings not only for Christmas purchases but also to pay taxes, year end bills, insurance premiums or to start a new saving account.

Some club members authorize the bank to transfer a certain amount each week from their regular checking account while others sign up for the payroll deduction plan each week through the voluntary service of the employer.

Christmas Club accounts are available from 25c to $10.00 per week for 50 weeks and there is no charge or penalty if the club isn't paid out.

The 1962 Christmas Saving Club will begin Friday, November 24 at Hancock Bank in Bay St. Louis, Gulfport, Pass Christian, Long Beach, at Mississippi City and on the Pass Road in Gulfport.

Hancock Bank has promoted the concept of the Christmas Saving Club since 1914.

Bay HD Club Met Thursday

The Bay St. Louis Home Demonstration Club met last Thursday at the Agricultural Building with Mrs. C. R. Beyer, president, presiding.

Members answered the roll call with "How I budget my time," and the thought of the month was given as " A stitch in time saves Nine."

Reports were given on plans for the Council's Christmas party December 11.

Mrs. Hilaire Ogden gave a demonstration on making articles of felt.

Members were asked to bring their favorite recipe to the December meeting which will feature the Club's Christmas party.

Mrs. Bertha Grant, new member, was introduced.

A social hour with Mesdames J. Attenhofer, Claude Weeks, Hilaire Ogden, T. Manning and Marcia Hughes followed the business session.

Arceneaux, Genin Given Shell Oil Awards For 30-Years Service

E. J. Arceneaux was awarded a 30-year plaque Thursday in recognition of 30 years loyal service and association as a Shell Oil dealer. The presentation was made by A. P. Mulligan Jr., Shell District Sales Manager, of Jackson.

Mr. Arceneaux is the only Mississippian to hold this honor.

Alvin Genin, Manager of Cue Oil Company, received a similar award from the company for 30 years as a Shell jobber.

To Hold Meeting

O. O. Swords, county agent, announced a meeting to discuss rural area development will be held at 7:30 p.m. Monday, November 27, at the Coast Electric Building.

D. W. Rivers of Mississippi State College, will be guest speaker.

HD Club To Meet

The Waveland Home Demonstration Club will meet Tuesday, November 28, at 1:30 p.m. at the home of Mrs. John Munch, 230 Waveland Avenue, with Mrs. David Markey as co- hostess.

Scafide, Shattuck Tell of Trips To Canaveral, Huntsville

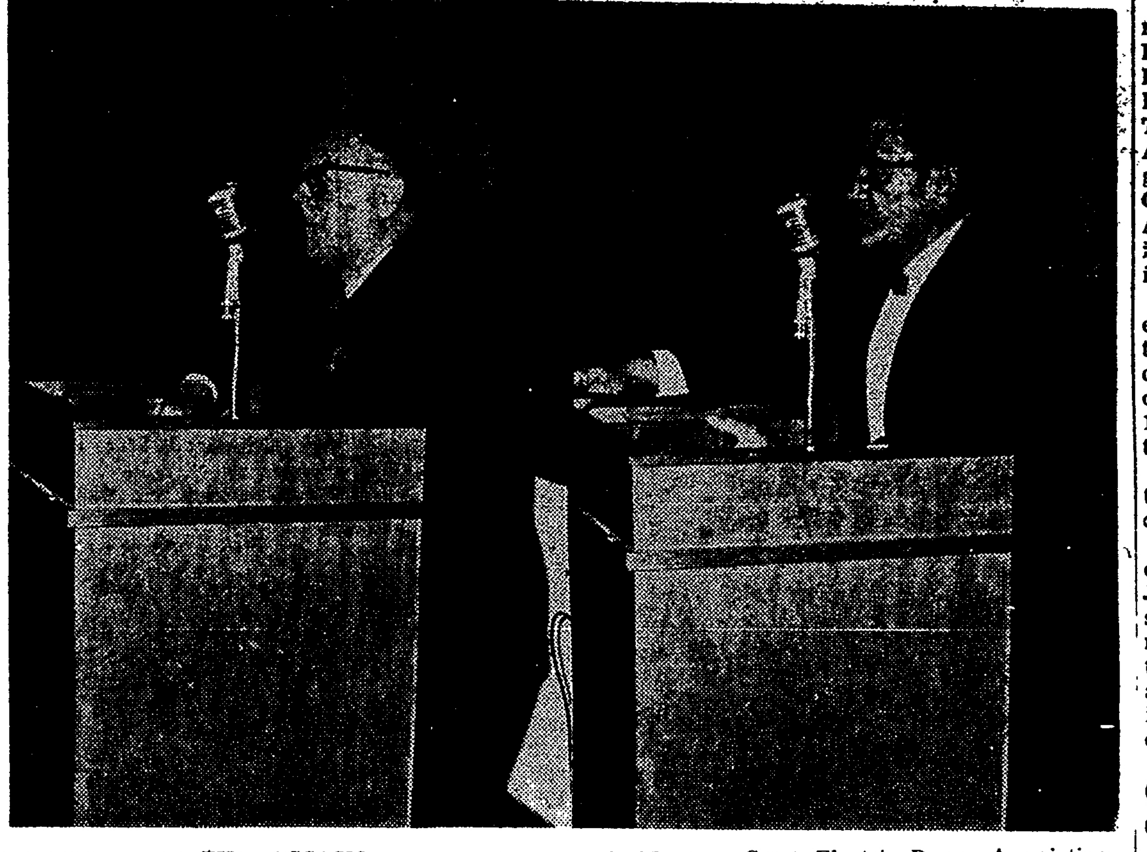

SPEAKERS FOR THE OCCASION were H. H. Shattuck, Manager Coast Electric Power Association, and Mayor John A. Scafide, who filled in for the principal speaker, who was ill and unable to appear on the program. — Fayard Photo

Mayor John A. Scafide, Commissioner J. Cyril Glover and Hardin H. Shattuck of the Coast Electric Power Association told a large gathering at a meeting Thursday night at Bay High School Auditorium of the information gathered from officals at Cape Canaveral, Florida, and Huntsville, Ala., on their recent trip there in connection with the missile testing site in Hancock County.

Zoning and provisions for trailers were listed as important features, They also told of the increase in population, schools, bank deposits, retail sales, etc., from 1950 to 1960 in the test site areas they visited.

The meeting was sponsored by the local Retail Merchants Association.

Earl Ramond, chairman, received a telegram from A. D. Shuttle Jr., director of Mississippi Research and Technological Commission(expressing his regrets that the staff member designated as principal speaker at the meeting was unable to attend because of sudden illness.

SHERIFF'S OFFICE REPORTS STOLEN CAR RECOVERED HERE

Deputy Sheriff Gerald V. Price Jr., reported a stolen car was recovered Tuesday morning at the foot of U. S. Highway 90 bridge.

The driver of the vehicle, identified by Price as Fidencio Herrera, 38, of Del Rio, Texas, was picked up for investigation, the officer said, and placed in Hancock County jail awaiting further action.

The car was allegedly stolen from El Paso, Texas, and Herrera had the owner's drivers license in his possession when apprehended, Price added.

SEE RELIGIOUS ISSUE IN FIGHT FOR SPEAKERSHIP

WASHINGTON — A possible religious controversy lurked today in the background of a threatened fight over the House speakership.

The possibility was raised by announcement by Rep. Albert Rains of Alabama that he is considering opposing Rep. John W. Mc Cormack of Massachusetts for the top House post. made vacant by the death last Thursday of Speaker Sam Rayburn.

McCormack, 70, presently has no official opposition for Rayburn's seat, to which most observers had assumed he would be promoted by virtue of having been Democratic floor leader since 1940 and acting speaker since Rayburn was stricken last August.

McCormack is a Roman Catholic, and his election as speaker would give members of that religion the top two positions in Congress, as well as the presidency. Sen. Mike Mansfield of Montana, Senate Democratic leader, also is a Catholic.

Should Rains, 55, a Baptist, decide to challenge McCormack, it would provide a rallying point for members who do not believe a Catholic should be in the top spot in both branches of Congress. It could inject the religious issue into the speakership race and split wide open the Democratic House majority already threatened with a fight over the majority leadership.

The party already faces a battle over the majority leadership post which McCormack would vacate it elected speaker. Reps. Carl Albert of Oklahoma and Richard Bolling of Missouri are the announced candidates, with Albert having the inside track.

Rains' supporters expect him to draw considerable strength from the South and from some Northern liberals dissatisfied with Mc Cormack. He has probably the most liberal voting record of any Southerner and for years has sponsored Democratic housing legislation.

Many Southerners, however, consider Rains too liberal and some of their top leaders have said privately they would support McCormack, himself a liberal.

McCormack lost some of his Northern strength when the House refused to consider President Kennedy's broad school aid bill this year.

GORDON AGAIN HEAD CHAMBER OF COMMERCE

Ray Gordon was re-elected president of the Hancock County Chamber of Commerce at a meeting Monday night, and Powell Glass Jr., was re-elected vice-president. Mrs. Mabel Green was re-appointed to serve as secretary.

Dave McDonald gave a report on the proposed sign to be erected near the Michoud plant and the matter was tabled until a later date. Warren Carver gave a report on the merit community program.

The date of the meeting was changed from the first to the third Monday of each month at 7:30 p.m.

Lazy Rebels Riders Take Part in Fair Grounds Open House

Miss Betty Younger and her Lazy Rebel Riders participated in open house at the New Orleans Fair Grounds Sunday.

The group presented a square dance on horseback. Participating ware Ronnie Johnson, Debbie Devitt, Missy Rowley, Ann Ballatin, Janel Bird, John Lizana, Addie Mae Lagasse, Eleanor Allison, Mike Necaise, Jenny Caire, Fifi Baldwin, Kathy Saux, Arthur Vitters, Cathy Craig, Judy Reeves, Charles Necaise, Kay Wilson, Jeannie Krankey, Cindy Krankey and Perry Lagasse.

Accompanying the group were Mr. and Mrs. Everett Necaise, Mr. and Mrs. Matt Devitt, Mr. and Mrs. Don Bird, Mr. and Mrs. Harold Krankey, Mr. and Mrs. Arthur Vitter Sr., Jim Hammond, Omer Haas and Will Sumrall. The group will ride in a parade in Pascagoula some time in December.

Attend B-WGC Workshop

Attending the workshop held by Bay-Waveland Garden Club Friday, November 15, at the Garden Center, were Mesdames R. A. Steinmayer, W. W. Baltar, Walter Russo, A. E. Voight, H. A. Oxenham and Mrs. W. H. Kellog. Mesdames Hiliare Ogden, Ruth W. Luderbach, and Frank Embrey demonstrated Christmas gifts and decorations.

THRIFT SALE

Chapter II of Women of Christ Episcopal Church will hold a pre-Christmas Thrift Sale on December 1 and 2 between the hours of 8 a.m. and 4 p.m. at McDonald's Used Furniture Building

Used games, housing goods and clothing will be sold.

Dried Milk Demonstration

Mrs. Marcia Hughes, Home Demonstration Agent, who met Friday with the Aaron Academy Club at the Santa Rosa Baptist Church, gave a demonstration on the use of dried milk.

Plans were made for a Christmas party, and the next meeting was scheduled to be held at the home of Mrs. George Frierson.

Mrs. Ola Moran of the Clermont Harbor club was a guest of the group.

County School Board Authorizes Sheriff To Fingerprint School Children

Motion made by Lugis Necaise at a recessed meeting of the Hancock County Board of Education Saturday afternoon, authorizing the sheriff's office to fingerprint all children from the sixth through the twelfth grades in the county schools, was carried.

The release of Bonnie Fay Beech from North Central School to attend Pass Christian High School for the remainder of the 1961-62 and 1962-63 sessions was also authorized.

Ed Ortte's motion to employ Dalton B. Shourds as architect to execute plans for additional rooms to North Central School was approved.

Leo Rouse, superintendent of North Central School and J. C. Hariel, principal, were requested to appear before the school board at the next meeting.

The board adjourned until 2.40 p.m. Monday, December 4.

TURKEY — 12,000 POUNDS OF IT — ON BASE MENU

Keesler AFB will have a hearty Thanksgiving meal for its military personnel, dependents and guests with 666 turkeys totaling 12,000 pounds being prepared as the traditional main fare to be served in the dining halls.

The Food Service Division will also have 2,400 pounds of ham and 3,200 pounds of shrimp for cocktails ready for the occasion. Rounding out the menu will be mashed potatoes, candied sweet potatoes, buttered peas, cranberry sauce, assorted crisp relishes, pumpkin pie with whipped cream, assorted fruits, coffee, tea or milk.

Decorations depicting the Thanksgiving theme will be evident throughout the dining halls.

Carver Attends Meeting Of Board Of Retarded Children's Association

Warren Carver, President of the local Hancock County Association for Retarded Children attended the Board of Directors meeting of the Mississippi Association for Retarded Children on last Saturday evening, November 18, 1961. The meeting was held at Mississippi Southern College in Hattiesburg. Dr. John F. Nau, President of the State group presided at the meeting.

Among the more important topics coming up for discussion at this meeting was the necessity of raising more money for research into the causes and possible prevention of mental retardation. Dr. Nau told those present that unless more money could be raised that research would suffer a serious setback.

Mrs. John F. Mason of Gulfport who is secretary of the Association for Retarded Children reported on her attendance at the national convention held in September in San Francisco. A new test for baby brain damage was made public at this meeting. Accompanying Mrs. Mason to the convention were Mr. Mason and Dr Nau.

Merchants Bank Mailed Xmas Checks In Amount $26,000

Joe B. Burrow, cashier of The Merchants Bank and Trust Company, reported this week that Christmas Savings in the amount of $26,000.00 were mailed last week. This, he added, is approximately $3,000 more than the amount sent out last year.

Portrait by Mrs. T. A. Quigley to be Given as Door Prize at Xmas Bazaar

Mrs. James Ansley, chairman, announced that a portrait of the winner of the door prize, by Mrs. T. A. Quigley, will be given at the Christmas Bazaar December 9, 16 and 23 sponsored by Our Lady of the Gulf Parents Club at the Parish Hall. Many lovely handmade gifts and Christmas decorations will be on sale.

FLEA-FLY ROYALTY — Judy Hayward ... they reigned over the Flea and Fly ... held Wednesday, November ...

DEDICATE ADDITION TO GULFVIEW SCHOOL SATURDAY

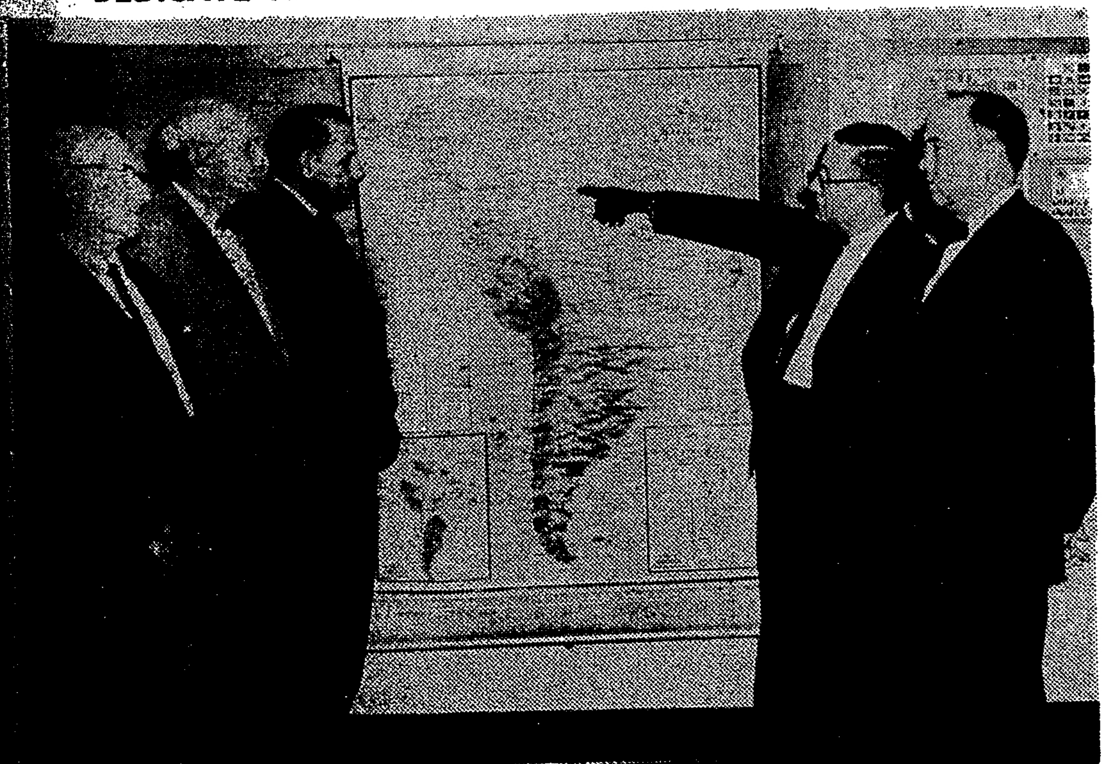

...Representative Clarence ... county civil defense director, was guest speaker at dedication ceremonies of the two-room addition to Gulfview ... Saturday night. ...dner, introduced by master of ceremonies Oren Seals, ... Civil Defense. In discussing ... shelters, Mr. Ladner ... schools would be inspected by the government and if found adequate, would be used as fallout shelters. Mr. Ladner also paid tribute to the late Gordon Courrege, a member of the Hancock County Board of Education. K. G. McCarty, Superintendent of Education, gave the invocation.

School Board members S. P. Powell and Ed Ortte were introduced and spoke briefly on possible expansion of the school and how schools can be built up by a community; they promised their support in any way possible. Mr. Seal closed the ceremonies with a talk on the interest of parents in the schools and ways of developing it.

A fish fry, with soft drinks donated by Ed Ortte, followed the dedication. Russell Elliott assisted with the program.

...lsem Voted Outstanding GSC Back

...Bobby Van Calsem of ... was voted outstanding ... and Ronnie Robertson ... and tackle Andrew ... Ocean Springs ... outstanding lineman ... Gulf Coast Confer... 1961 football season. ... each from Long ... High and Ocean ... from Pass ... named on the all-conference team when conference officials met Monday night at Pass Christian.

Long Beach won the conference title with a 10-0 record. Bay St. Louis and Ocean Springs tied for second place, while Pass Christian was fourth, followed by Perkinston, Harrison Central, St. Martin and North Central.

Players from Long Beach picked to the team were James Wedworth, Ronnie Robertson, Frank ... and Bobby Pattenotte.

Ocean Springs selections were Andrew Scharr, Jack Hughes, Tom Vervaeke and Frank Galle.

Selected from Bay High were Bobby Van Calsem, Ronnie Peterson, Morris Lizana and Alfred Watts.

Pass Christian, David Foy, Jimmy Benigno, Ernie LeBeau.

Perkinston, Marty Broadus, Richard Brooks.

Harrison Central, Norman Kemmer and Terrell Moran.

St. Martin, Warren King, Don Fountain and North Central Ronnie Fletcher and Berlin Ladner.

Claude Renfroe of Hancock North Central was selected coach of the year. D'Iberville's application for membership was rejected by a 4-3 vote, and a letter from St. John, Gulfport, for entrance to the conference was read.

The January meeting will be held at Perkinston, and the spring meeting, scheduled for March 26, will be at the Markham Hotel.

LARGEST PAID CIRCULATION IN HANCOCK COUNTY

MAKE YOUR THANKSGIVING A HAPPY ONE — DRIVE CAREFULLY —

The Thanksgiving holidays should be a joyful occasion. For an unknown number of Mississippi motorists there will not be any rejoicing. Some drivers will begin a trip that ends in death and tragedy. That is, unless they reverse the trend that has been established in years past!

Traffic death is the specter that faced 11 drivers in 1960 and five in 1959. The increased number of vehicles and the increase in average miles travelled per vehicle dictates that some Mississippians will meet fate on the roads of the state during this Thanksgiving season. There is no way to accurately foretell the number but we can give you some of the details of the tragic events.

At least some, perhap all, of the fatal accidents will include one or more of these factors . . . Carelessness, failure to heed traffic signs, ignoring traffic control devices or officers, inconsiderateness, non-compliance with traffic laws, speeding, driving and drinking, discourtesy, etc. There are many reasons for fatal accidents but most of them are included in the list above.

When you drive during the Thanksgiving holidays, please take a hint from your Mississippi Highway Safety Patrol and drive carefully. Patrolmen will be on duty throughout the entire holiday weekend to insured that you have the assistance and protection you deserve as motorists on Mississippi's highways.

WE DO NOT AGREE

It has been suggested by the Bay St. Louis Jaycees that Bay St. Louis and Waveland merge into one city under one name.

Before we go any further, let us say that we have been in accord with every project the Jaycees have undertaken, so far, many of which have been successfully executed, but this is one project with which we do not agree.

We don't know just how the people of Waveland feel about this, but it is our opinion that the officials and citizens of this little up-and-coming community have worked too long and too hard to build Waveland to what it is now, and just when there is a chance for it to grow and claim some of the prosperity which is almost certain to come to this area within the next few years, they certainly do not want to let that chance bypass them.

The people of Bay St. Louis and Waveland have always worked hand in hand in every project and in every emergency and there is no reason why they cannot continue to do just that, each is their own right.

Waveland has its own gas system, its own water system, its own officials, churches, etc., and it is almost certain its citizens will not willingly give all this up just to satisfy the ambitions of others.

Its population, according to the latest census is 1085 and growing all the time. So why not let it be as is.

LUMBER
DISCOUNTS
Hardware

WAVELAND NEWS

[illegible]

Attending from Waveland were Mr. [illegible], Mrs. Lillian [illegible] and daughter Elaine, Dr. and Mrs. [illegible], Mrs. [illegible] and daughter Christine, Mrs. Harvey O'Farrell of Lakeshore and Mrs. Donald Lauich of Bay St. Louis.

The reception was held at the Sheraton-Charles Hotel.

Dianne Henley, daughter of Mr. and Mrs. Robert Henley and [illegible] were united in Holy Matrimony Saturday, November [illegible] in Our Lady of the Gulf Church.

Attending the wedding from Waveland were Mr. and Mrs. Paul Henley, Mr. and Mrs. Chris Lal[illegible] and Mr. and Mrs. Leroy Bourgeois.

The reception was held at the K of C Hall in Bay St. Louis.

• • •

Mr. and Mrs. [illegible] Trellis announce the arrival of a baby boy born on Tuesday, November 14 in Mercy Hospital in New Orleans. He will be named Stephen Joseph.

• • •

Mr. and Mrs. George Thercing and sons Russell and George Jr., Mrs. Ann Langley and sons [illegible] and Roland attended the Shrine Circus in New Orleans on Sunday.

• • •

Mr. and Mrs. Alton Jackson visited Mr. and Mrs. Roger Burdages on Sunday.

• • •

Al Pasik entered Memorial Hospital in Gulfport, Saturday. His neck has been in a brace, since his accident, and is not healing as it should. He will be in the hospital for about five days.

• • •

Dianne Dickson is in Hancock General Hospital for tests and treatments. She is expected to be released on Monday.

• • •

Mr. and Mrs. Charles Dickson expects to take a trip to New Orleans for several days.

• • •

A rummage sale will be held on Coleman Ave., Thursday, November 30; Friday, December 1 and Saturday, December 2. It will be a benefit rummage for St. Clare's Church.

• • •

Marie Bourgeois returned from Abilene, Texas Sunday morning.

• • •

Mr. and Mrs. Leroy Bourgeois and son Perry and Mrs. Lydia Bourgeois motored to New Orleans, Sunday.

• • •

Mr. and Mrs. Fraisor of British Honduras purchased the Claire McCoon property and will be permanent residents here. They lost their home in the recent hurricane. Mr. and Mrs Fraisor are friends of Mr. and Mrs. James Thomas Hill.

• • •

Mr. and Mrs. William Guardia spent Sunday with Mrs. Rosie Bourgeois and Mr. Henry Necaise.

• • •

Mr. and Mrs. Howard Carwell and family spent the week with Mrs. Rosie Bourgeois and Mr. Henry Necaise.

Mr. and Mrs. [illegible] and Miss [illegible] motored to New Orleans on Sunday.

STRINIC FINAL RITES HELD

Funeral services for Mrs. Violet V. Strinic, 78, were held Tuesday, November 7, from the Joseph Pavlik Funeral Home, Chicago, Ill., followed by a High Requiem Mass at 10 a.m. in St. Peter and Paul's Catholic Church with the Rev. Dr. Vanick officiating. Interment was in St. Mary's Evergreen Park, Evergreen, Ill.

Mrs. Strinic, widow of Frank Strinic, died at 4:30 a.m. Sunday, November 5, in Baptist Hospital, New Orleans. She had resided in Bay St. Louis for the past five years.

Mrs. Strinic was the mother of Mrs. Mary Petrovic, Bay St. Louis; Capt. Kasimir Strinic of the Merchant Marines, and the late Mrs. Clara Schmerer, who was a concert and opera singer; two sons who lost their lives in World War II, Sgt. Hugo Strinic in the South Pacific and Charles Strinic in the European Theater.

Survivors also include a grandson, Hugo Petrovic and two sons-in-law, Capt. [illegible] and Capt. Vincent Schmerer, both of the U. S. Military Transport.

Celebrates Birthday

Leigh Ann Baum, daughter of Dr. and Mrs. Walter Baum, celebrated her fifth birthday Monday, November 20, with a party at Christ Episcopal Day School.

An Indian motif was carried out in the decorations and refreshments.

A doll cake iced to represent an Indian Princess centered the table and individual cakes, with a candle on each and other party refreshments were served Leigh and her 23 classmates.

Has Fifth Birthday

Ed Porter Jr. celebrated his fifth birthday last Friday, at Christ Episcopal School's Kindergarten.

A large cake, decorated in an Indian motif, center the table. Ed and 24 of his classmates enjoyed the party.

American Legion AUXILIARY

[illegible]

Plans were made for a Christmas party December 21 with members exchanging 50c gifts.

Juniors are asked to make scrape books for hospitals to be turned in at the December meeting.

A dance for teen age Juniors and Boy Scout Troop 388 will be held at 8:30 p.m. Friday at the Legion Home.

Mrs. Necaise thanked all members who brought canned goods to fill Thanksgiving baskets for needy.

Mildred Baum won the attendance prize.

Refreshments in the Thanksgiving motif were served by hostesses Mesdames Erwin Necaise, Dan Murphy and Earl Lauich.

• • •

BIRTHDAY PARTY OF TROOP 340

Girl Scout Troop 340 with co-leaders Mrs. John Rutherford and Mrs. Jack Baum celebrated their first birthday Friday at the Methodist Hall with mothers and teachers of the scouts as guests.

Honored guests were Mrs. C. C. McDonald Sr., regional committee member and Mrs. John Wilkerson American Legion Auxiliary president.

The program began with the presentation of colors.The scouts entertained the group with a skit called "Green Bananas" and song selections of Indian Rain Song, Girl Scouts Together and America the Beautiful.

The troop which is sponsored by the American Legion Auxiliary was presented with an American flag by Auxiliary president, Mrs. John Wilkerson. The flag was furnished by the American Legion Committee.

The program closed with the group singing the national anthem and retirement of colors.

The group enjoyed refreshments of ice cream and birthday cake.

The girl scouts participating in the program which was planned and prepared with the help of an older scout, Jessie Rutherford, were Kathy Miller, Sandra Miller, Sharon Carter, Barbara Burch, Edith Crutchfield, Bridgette Langbein, Jenny Lind Burge and Wanda Jordan.

KC News

Council Activity Chairman Charles [illegible] announces that there will be a "[illegible]" Dance" at the [illegible] with [illegible] of Gulfport [illegible] all to come [illegible] will be [illegible] and there will be [illegible] floor. A [illegible] leaving the [illegible] all, your [illegible] cover everything.

• • •

We have several on the sick list this week and wish to all of them a speedy recovery. [illegible] is a patient at the Hancock General Hospital; Andy Becker is at Touro for a checkup; John Weathers is in room 21, 10th floor, VA Hospital in New Orleans; Ted Morel Sr. is in the Gulfport hospital and Nelson Favre is having another checkup in the local hospital.

• • •

The Council and St. Stanislaus wish to thank all who participated and helped promote the Flea-Fly Football Classic. This was the 45th consecutive game. Proceeds of the game to go towards the education of a priest and a brother of the Sacred Heart.

• • •

Congratulations to Mr. and Mrs. Waston Johns on the arrival of their new daughter.

• • •

Anniversary greetings to Mr. and Mrs. Ed Arceneaux Sr., November 19th, on the occasion of their 42nd.

• • •

Birthday greetings to John Koenenn, November 22nd, his 27th.

• • •

The Council will hold its next regular meeting on next Monday, November 27th. Several special meetings will be held within the next two weeks to complete details for the forthcoming exemplification of the 1st, 2nd and 3rd Degrees at Pass Christian on December 10th. It is expected that 15 new members will enter from this Council.

• • •

An election to fill the unexpired term of the late Lucas Pacheu, Jr., Trustee, will be held on December 4th.

• • •

The Council will assist the CYC

[illegible]

Mr. and Mrs. George E. [illegible] [illegible]

Pat Rutherford and Leroy Lobo [illegible]

Henry [illegible] Catholic Activity Chairman [illegible]

GIFTS

For All Occasions

Visit Our Store

W. A. McDONALD'S

NOTICE [illegible]

Notice is [illegible] ... This the [illegible] day of [illegible] 1961.

Estate of Thomas [illegible], deceased.

11/23/4T

TOYS! TOYS! TOYS!

CHRISTMAS

IS SOONER THAN YOU THINK

COME IN FOR EARLY SELECTIONS OF XMAS

GIFTS IN TOYS, GAMES, LARGE AND SMALL

APPLIANCES.

USE OUR LAY-AWAY

$25.00 SAVINGS BOND GIVEN AWAY AT CHRISTMAS

Chance With Each $1.00 Purchase

Stevenson's

Radio and Electric Service

125 MAIN ST. PHONE HO-7-[illegible]

"Serving the Coast More than 25 Years"

.Classified Ads.

FOR SALE

WE HAVE FIVE (5) Used refrigerators, $25.00 up. Also TWO (2) deep-type freezers—All in good working condition.

STEVENSON'S

125 Main Street HO-7-4515

11/16/chg.

FOR SALE

One Ford V-8 pick-up truck. Apply 223½ Sycamore Street.

KC

REFRIGERATORS

Largest stock of used refrigerators in the area—all makes and models.

W. A. McDONALD'S

11/2/chg.

BIRD & SONS AUTO SALES

Specials This Week

BARGAINS — BARGAINS

[illegible]

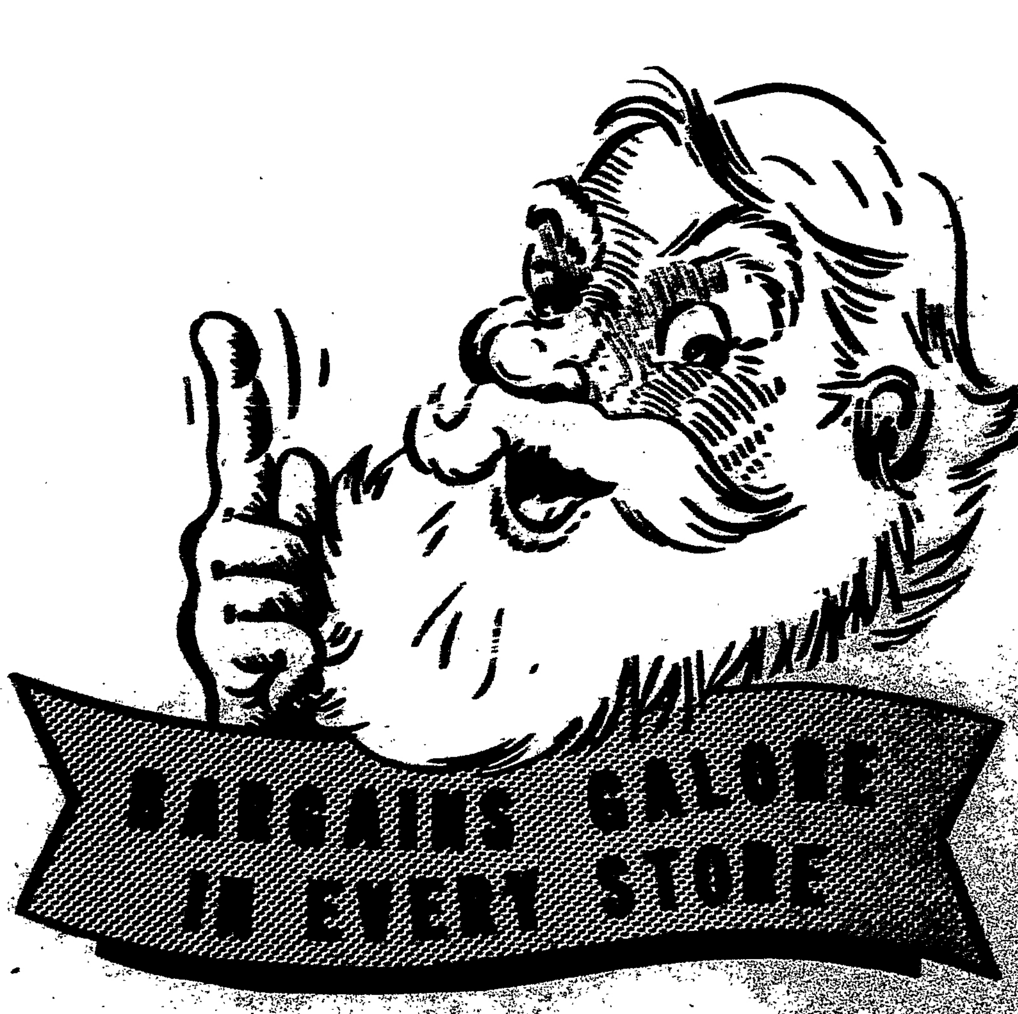

Our merchants deserve our support. Let's help keep our community a good place in which to live and do business by doing our Christmas shopping at home.

HANCOCK BANK'S CHRISTMAS SAVINGS CLUB NOW OPEN

Clubs available from 25c to $10.00 weekly

JOIN NOW

Hancock Bank

try your Drug Store first for GIFTS

Start your shopping where the gifts are piled in abundance, where there are selections aplenty to please everyone on your list. You'll finish your shopping with time and money to spare.

STATIONERY

Fahey's Drug Co.

Phone HO-7-[illegible]

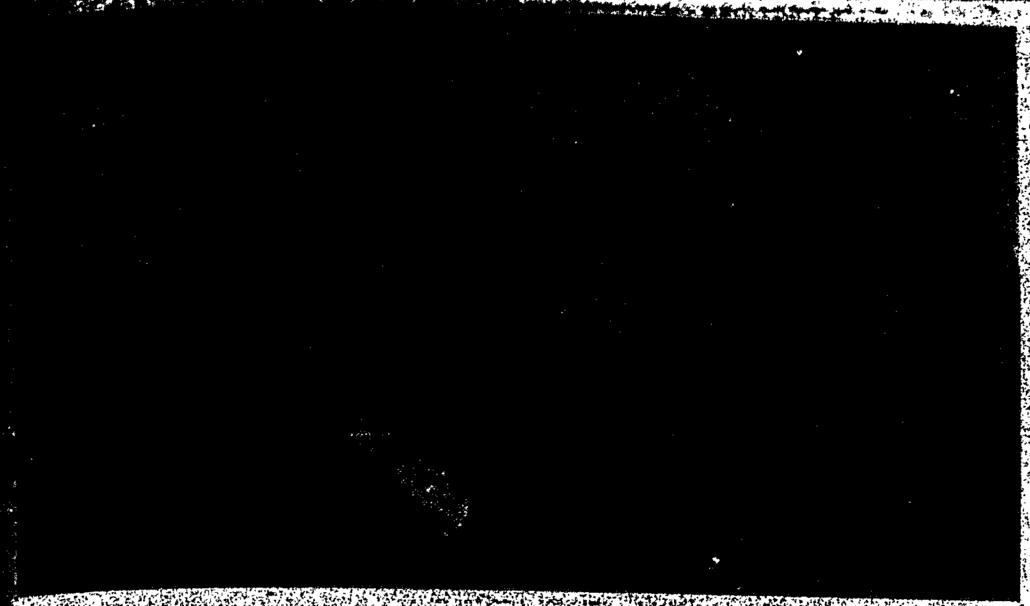

...rs for 1962 were elected at the annual meeting of the Mississippi Forestry Association held ... Heidelberg Hotel in Jackson on Friday. Left to right are: J. S. Olden, Masonite Corporation, ... treasurer; J. E. Bryan, L. N. Dantzler Lumber Company, Perkinston, President; D. V. ... International Paper Company, Natchez, Past President; and James W. Craig, Forestry Sup... Jackson, Vice-President. The MFA represents individuals and companies from all part of the ... who are interested in better forestry.

...ersonals

...and Mrs. E. J. Arceneaux, ...daughter, Mrs. Dennis Helms, ...daughter-in-law, Mrs. Andre ...eaux, celebrated the form... 42nd wedding anniversary ...ber 17 with dinner at ... restaurant, Henderson ...

• • •

...and Mrs. Richard Hadden ...ained with a family dinner ...sgiving Day at their North ... home. Guests were Mr. ...Mrs. Cal Hadden and son, ... and William Boh Sr. and ...and Mrs. M. J. Wolfe Jr. and ... of Bay St. Louis.

• • •

...and Mrs. William Steele of ...Chasse, La. are visiting this ... with her mother, Mrs. A. ...venutti and family. They ...remain until after the Thanks... holidays.

• • •

...Commander and Mrs. Roger ... and children Roger III, ... Charlie and Alison will ... Sunday from San Diego, ...rnia, for a few days visit ... his parents, Mr. and Mrs. ... Sr. prior to going to Jackson... Florida.

• • •

... Henderson of Mississippi ...al College, Jackson, will ... the Thanksgiving holidays ... guest of Mrs. H. M. ...

Mr. and Mrs. A. D. Benvenutti III had as weekend guests her brother and sister-in-law, Mr. and Mrs. J. T. Shivers of Belle Chasse, La.

• • •

Mr. and Mrs. H. L. Kergosien and their son-in-law and daughter, Mr. and Mrs. Richard Russell of Hattiesburg were dinner guests Thursday of Mr. and Mrs. David Treutel.

• • •

Waldo Otis Jr., a student at Tulane University came over to spend the weekend with his parents and to attend St. Stanislaus Homecoming.

• • •

Mark, Carol, John, Charles, Barbara, Betsy and Patsy Bezou will attend the Shriner's Circus in New Orleans over the weekend.

• • •

Guests this week of Mr. and Mrs. George Bezou and family will be their daughter, Lydia and Mrs. Bezou's mother, Mrs. Marie Theard of New Orleans.

• • •

Mr. and Mrs. James Ansley and Children Jay and Keith will visit this week with his mother, Mrs. E. Ansley in New Orleans.

• • •

Miss Katherine Ann Matherne of New Orleans will spend the Thanksgiving holidays with her parents, Mr. and Mrs. Curtis Matherne. Also visiting in the Matherne home Thursday will be Kenneth Miller of Keesler AFB, Biloxi.

Adam Funeral Services Held Here Friday

Funeral services for Mrs. Elvina Necaise Adam, 81, were held from Fahey-Whitfield Home at 9:45 Friday, November 17, followed by religious rites at 10 a.m. at Our Lady of the Gulf Catholic Church. Interment was in St. Mary's Cemetery.

Mrs. Adam, a native of Hancock County and a resident of Bay St. Louis for the past 55 years, died Thursday morning at her residence, 405 Thomas Street, Bay St. Louis. Mrs. Adam was the wife of Emile S. Adam Sr., mother of Emile S. Adam Jr., Mrs. Alice Sick, Mrs. Victor Colson and Mrs. Walter Saucier, all of Bay St. Louis, and Mrs. Cecil Case, Pensacola, Florida.

Survivors also include 22 grandchildren and 31 great-grandchildren.

Final Rites For Mrs. Laura Cotton Held Saturday

Funeral services for Mrs. Laura Cotton, 86, were held at 2 p.m. Saturday, November 18, from the First Baptist Church, Bay St. Louis, followed by interment in Cedar Rest Cemetery.

Mrs. Cotton, a native of Huffer, La., and a resident of Handsboro, for eight years died Thursday, November 16, at the resident of Mr. and Mrs. B. T. Hudson, Teagarden Rd. She was a member of the Household of Ruth and the 100 Ladies Society of Bay St. Louis.

Survivors are two sons, John Brown, U. S. Air Force in Greece, and Lucien Brown, Biloxi; one daughter, Mrs. Glena Hudson, Handsboro, and 13 grandchildren.

COUNTY AGENT'S NOTES

O. O. SWORDS
County Agent

Much interest is being shown locally in the Rural Areas Development and Programs related to it, according to County Agent, O. O. Swords.

"We have a County Rural Areas Development Committee, consisting of all appropriate agencies, groups, and individuals," he said, "The object is to strengthen our existing efforts to develop our total economic and human resources. It includes agriculture, industry, health and welfare, education and recreation.

"This is not a program being planned for us in Washington, Jackson or State College. It is guidance to help us find some new businesses and to improve our public institutions and other things that we all need", he added.

RAD is not entirely new. It grew out of the Rural Development, community development, county program planning and similar good work, with which people of Mississippi have been familar for many years, the county explained.

Highly successful and poineering development work, that set the pattern for the RAD effort, was done in Mississippi.

There are many questions about the Area Redevelopment Act, Mr. Swords said. It provides financial assistance for designated counties, of which Hancock County is not one. The assistance includes loans for industrial and commercial projects; and loans and grants for public facilities, technical assistance, occupational training and retraining subsistence payments.

The RAD program can help any county, whether or not it is eligible for ARA help. In designated counties, ARA can be a valuable tool in achieving some of the objectives set up through RAD.

To qualify for ARA help, subcommittees must prepare an Overall Economic Development Plan. This describes in detail the resources of the area, problems and plans for improving economic conditions. Full information about an OEDP may be obtained from local professional agricultural workers, who will help to prepare it.

The organizational and educational part of RAD is the responsibility of the Agricultural Extension Service. Working with the county agent in this leadership is Mrs. Marcia P. Hughes, Home Demonstration Agent.

WOODMEN CIRCLE HAS ANNUAL BANQUET AT HAVERTY'S

Supreme Forest Woodmen Circle 167 held it annual banquet Wednesday night at Haverty's restaurant, Waveland.

Mrs. Anna Palmisano, outgoing president, was honored on occasion of her birthday and a gift from the Circle was presented to her by Mrs. Ennis Johnson of Gulfport. She also received many other lovely gifts from members and guests.

After Mrs. Palmisano cut the first slice of her cake, which was decorated with a cornucopia overflowing with white and lavender flowers, it was served by Mrs. Lena Henry, Mrs. Georgia Ladner and Miss Inez Favre.

Mrs. Palmisano gave each member and guest an address book favors.

Members attending were Mesdames Leontine Ziegler, new president; Lena Henry, Clara Scherrer, Ruble Bordages, Harry Ward, Watson Johns, Garfield Ladner, Louis Jacobi, Henry Carver, Ennis Johnson, Asa Lafontaine, Louise Healy, Rosa Betz, Leo Blaize, A. G. Favre, Nelius Favre, Charles Scianna, Georgia Ladner, Henry Kothman, Carmelite Saucier, Manvella Banadret, Belle Peterson, Katherine Noto, Catherine Sager and Mary E. Palmisano New Orleans; and Misses May Colson, Lillian Tudury and Inez Favre.

Guests were Mesdames Cyril Glover, Beulah Jeanfreau, Joseph Kern Sr., Nellie Martin, Etta Maspero, Gladys Baxter, Ann Hutchinson, Ann Schanbien, Bertha R. Robinson, Florence Dorman, Tena Spahr, New Orleans, Mildred Blaize, Pass Christian; and Harriett Clifton, Jackson; and Misses May Parillo, Henrietta and Veronica Mohr.

STATE EMPLOYMENT

Mississippi's employment picture mirrors a healthy economy with payrolls reaching a new all-time high in September with total employment reaching 414,00, and nonmanufacturing employment achieving a new record of 291,200. Mississippi's employment gains in recent weeks compare favorably. Unemployment is substantially lower than that of October, 1960.

STAY ALERT — KEEP WATCHFUL EYE ON DISEASE REPORTS

"The present low levels of influenza in the state should not lull us into complacency," said Dr. A. L. Gray, State Health Officer, who keeps a watchful eye on the daily disease reports coming to the State Board of Health.

He says that all indications points toward upsurge of influenza in Mississippi in late December.

"Once flu strike a community, it is too late to protect those most likely to be victims of this highly infectious disease," said Dr. Gray. He urges all unprotected people in the high risk groups get immediate vaccination. These groups include: (1) pregnant women; (2) the aged; and (3) the chronically ill.

In general, influenza vaccination is recommended for everyone from the age of three months.

However, until the current short supply of vaccine is replenished, public health officials are recommending that private physicians use it on a "priority basis" according to risk.

Vaccine production is expected to reach near peak by early December and be available soon afterward to all who want it through private physicians.

Influenza vaccine is not available through the health department.

Peace Corps Examinations To Be Held In Gulfport Postoffice Nov. 28-29

The Peace Corps examinations will be held at Post Office in Gulfport, Miss., November 28-29 at 8:30 a.m. promptly for those in this area who wish to apply, Postmaster Andy J. Becker informed the Eagle.

Peace Corps posters, giving this information, will be displayed in the local Post Office on the bulletin boards.

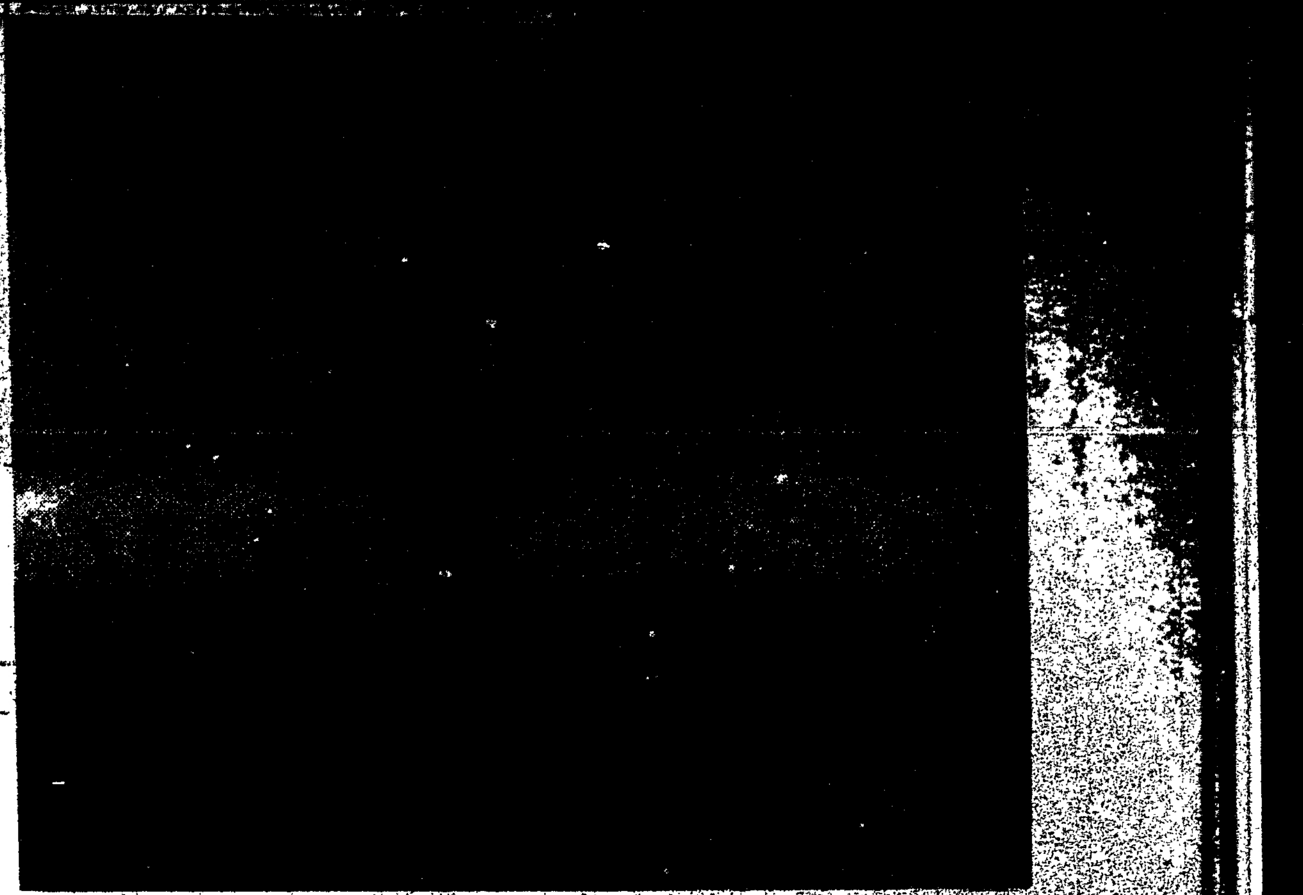

A lonely reminder of a bygone era, this tower and smokestack are the sole remains of the famous Finkbine Lumber Company at D'Lo, Mississippi. After removing the "green gold" of forest wealth from the surrounding countryside, the company went out of business while importing logs from the West Coast via the Panama Canal. Today, a forest of planted slash pine is springing up from the remains of the old mill site. This forest, and others like it, will provide life-blood for Mississippi's forest industries, and financial independence for her landowners. Mississippi has approximately 6 million acres in need of reforestation. Increased demand for wood, caused by rapid increase in population, makes tree planting a profitable investment. Each landowner should order his seedling now. Information concerning tree planting can be obtained from Mississippi Forestry Commission Area Forester Glen D. Purvis and county agricultural workers, at Bay St. Louis.

BUSINESS ACTIVITY IN MISSISSIPPI

State business activity reached an all-time high in September, topping previous records set in May and August of this year. September record is not expected to stand for long because October's business volume appears to have reached an unprecedented level of prosperity. New peaks were obtained in various key indicators during September. Bank debits were 30 per cent above average, sales of ordinary life insurance rose 5.7 per cent, crude petroleum production increased 7 per cent, and the number of non-farm wage and salaried employees jumped to 414,100. Fourteen of the state's sixteen business districts enjoyed larger business volume.

ONE YEAR SUBSCRIPTION TO HANCOCK COUNTY EAGLE STILL $2.00 START YOURS TODAY

Stanislaus Day School Mothers' Club Met Tuesday, November 14

St. Stanislaus Day School Mother's Club met Tuesday, November 14, with Mrs. Russell Elliott, president, presiding.

Brother Andries opened the meeting with prayer, and Mrs. Willys Rhodes, secretary, read the minutes of the previous meeting. Additional officers elected were Mrs. Sylvan Ladner Jr., vice president, and membership chairman and telephone committee; Mrs. Forest L. Favre, chaplain and telephone committee; Mrs. Alvin Genin, publicity chairman; and Mrs. R. G. Hubbard, constitution and by-laws.

Mrs. Favre gave a report on the success of the Halloween party. It was announced that funds will be raised for a Christmas party for the boys with Mrs. Alvin Genin and Mrs. Charles Poolson Jr., as co-chairman of the fund raising project and Mesdames Carl Heitzmann and C. Garcia, co-chairmen of the party.

Brother gave the closing prayer and it was announced that the next meeting will be held at 1:30 p.m., December 12 at the school.

Attend Wedding In New Orleans

Mayor and Mrs. John A. Scafide attended the marriage last week of Miss Judy Ann Kelly and Mr. Ronald Alexis Jr., at St. Agnes Church, New Orleans.

Also attending the wedding were Mr. R. J. Beck, paternal great-uncle of the bride, and Mrs. Beck of Pass Christian Isles.

Miss Kelly is a granddaughter of Mrs. Carrie Beck Chauvet, a former Bay St. Louis resident, and the late Leonce Chauvet.

Mrs. John Cassidy and children of Mobile, Ala., visited last weekend with her parents, Mr. and Mrs. Henry Lang and family.

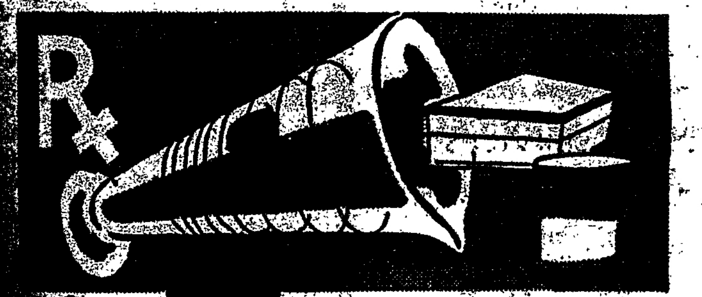

Professional precision safeguards your health

Your registered pharmacist works hand in hand with your physician for the protection of your health . . . fills each prescription with the utmost precision so that you may enjoy the full benefit of your doctor's skill.

FAHEY DRUG COMPANY

We are at your service around the clock!

Uncle Sam guarantees almost double your money back
When you hold U.S. Savings Bonds 17 years, 9 months

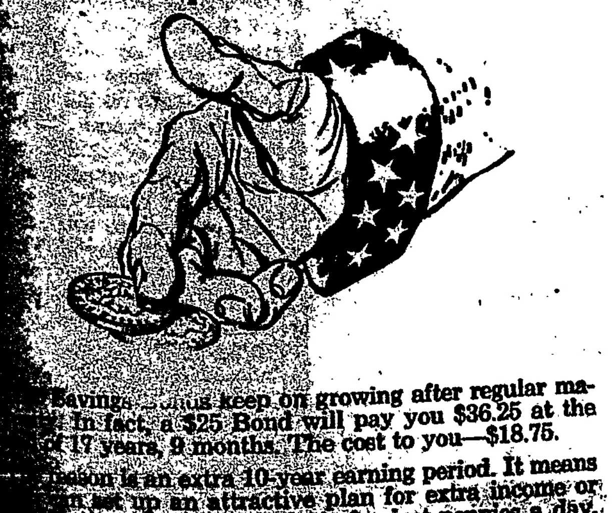

...Savings ... keep on growing after regular ma... In fact, a $25 Bond will pay you $36.25 at the ... of 17 years, 9 months. The cost to you—$18.75.

... is an extra 10-year earning period. It means ... set up an attractive plan for extra income or ... And you can do it for just pennies a day.

... about U.S. Bonds: you can buy ... Savings Plan. Your Bonds are ... or destroyed. And every Bond ... America.

... this sound like a good way to save for your ...

... money with
... SAVINGS BONDS
... where you work or bank

YOUR NAME HERE

Thanksgiving

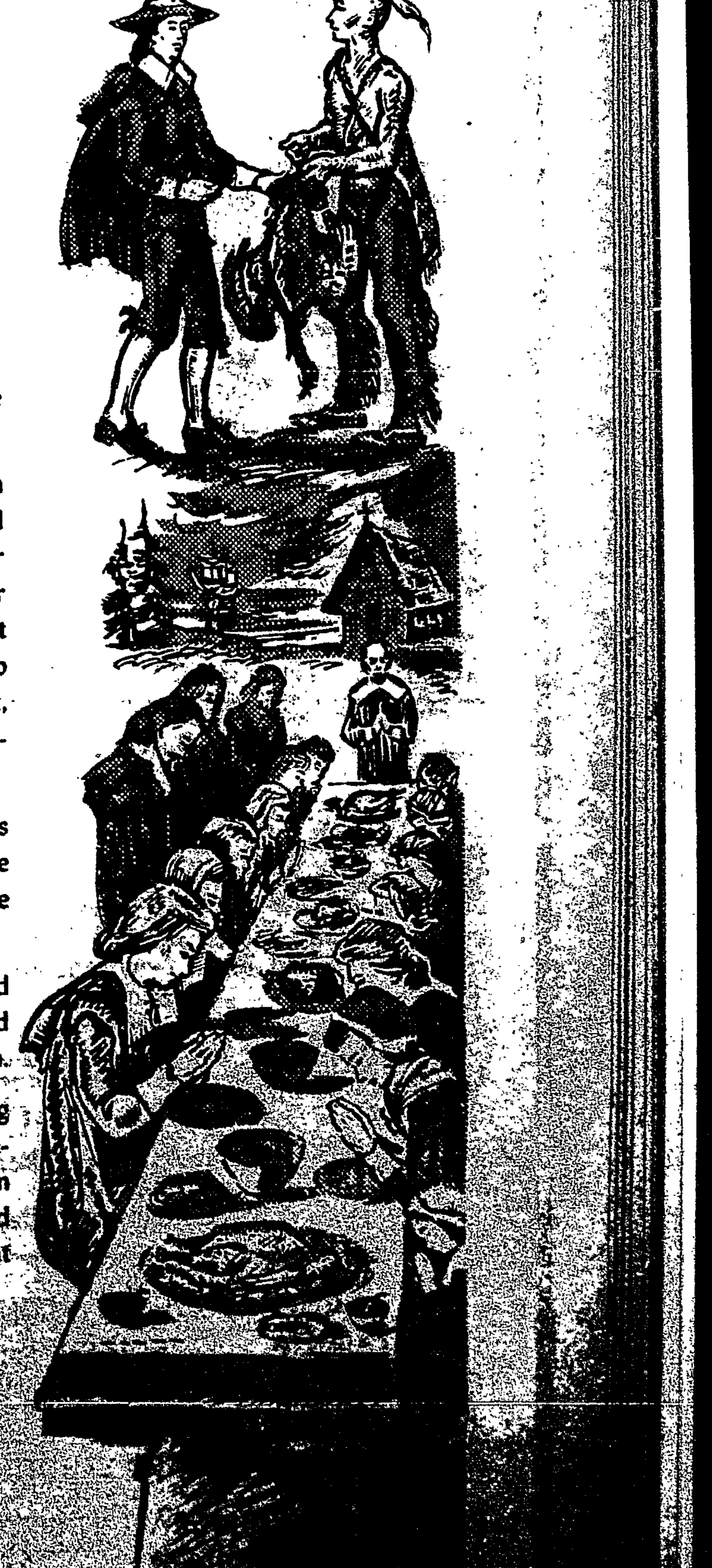

Aboard their small sailing vessel anchored off the New England Coast November 11, 1620, forty-one heroic Englishmen signed the Mayflower Compact which, according to William Bradford, was to hold in check the restless individuals on board, who had threatened to strike out on their own when they landed. This became America's first venture in self government.

In establishing the Plymouth Colony, these Pilgrim Fathers suffered the hardships of a bitter winter. With food scarce and disease prevalent, nearly half their number died. They soon discovered that their original compact for the common ownership of property and crops was not workable. Several were lazy and seditious and refused to assume their responsibilities, expecting favored treatment, but equal returns. So America's first experiment in socialism failed and was abandoned.

These pioneering Pilgrims then turned to the principles of private ownership and individual effort, as the only hope of immediate survival and ultimate success, to sow the seed of capitalism in the New World.

With a successful corn crop in 1621, Governor Bradford decreed that a day be set aside to express thanks to God for an abundant harvest and His guidance and protection.

As we observe the anniversary of that first Thanksgiving Day, it is well that we do so reverently, and that we rededicate ourselves to the preservation of the American concepts of individual responsibility, character, thrift and self government first established and commemorated at Plymouth by our Pilgrim Fathers.

Jack Watson
JACK WATSON, President

Mississippi Power Company
In The Promised Land
General Offices
Gulfport, Miss.

ATTEND THE CHURCH OF YOUR CHOICE

DIVINE WORD SEMINARY CHAPEL

Sunday Schedule:

6:30 A. M. Low Mass
9:00 A. M. Mass
4:30 P. M. Vespers

Week-Day Schedule:

6:00 A. M. Low Mass
6:30 A. M. Low Mass
5:30 P. M. Benediction

Confessions are heard before all Masses

SERVICES FOR CHRIST EPISCOPAL CHURCH

SUNDAYS

Church Services: 7:30 a. m.
9:30 a. m.
11:00 a. m.

Nursery and Church School 9:30 a. m.

MAIN STREET METHODIST CHURCH

Eugie E. Price, Pastor

Sundays:

Morning Worship — 11:00 A.M
Church School—9:45 AM
MYF—6:00 PM
Evening Worship—7:30 PM

Wednesdays:

Choir Practice 7:00 P. M.
Neighborhood
Prayer Groups, 7:30 PM

FIRST PRESBYTERIAN CHURCH

Edward A. Lindsey, Minister
Mrs. Robt. M. Teague, Organist

Services every Sunday:
Sunday School at 10 a. m. Dr. Walter Russo, Supt.
Morning Worship at 11 o'clock
Youth Fellowship on Friday Afternoons at 3.45

The Session meets on 1st. Monday Night of every month.
Board of Deacons meet 2nd. Monday Night of every month.
Family Night Supper and Program, 2nd. Thursday Night of every month.

LUTHERAN CHURCH SERVICES

205 Ulman Avenue
Rev. Victor Moritz

Sunday Evening Service, 7:30 O'Clock

St. Rose de Lima—Father John Bowman, Pastor

Sunday Masses 6 A. M., 8:30 A. M. and 6 P. M.
Week days Mass 6:30 A. M.
Wednesdays Mass: 6:30 and 8 A. M.

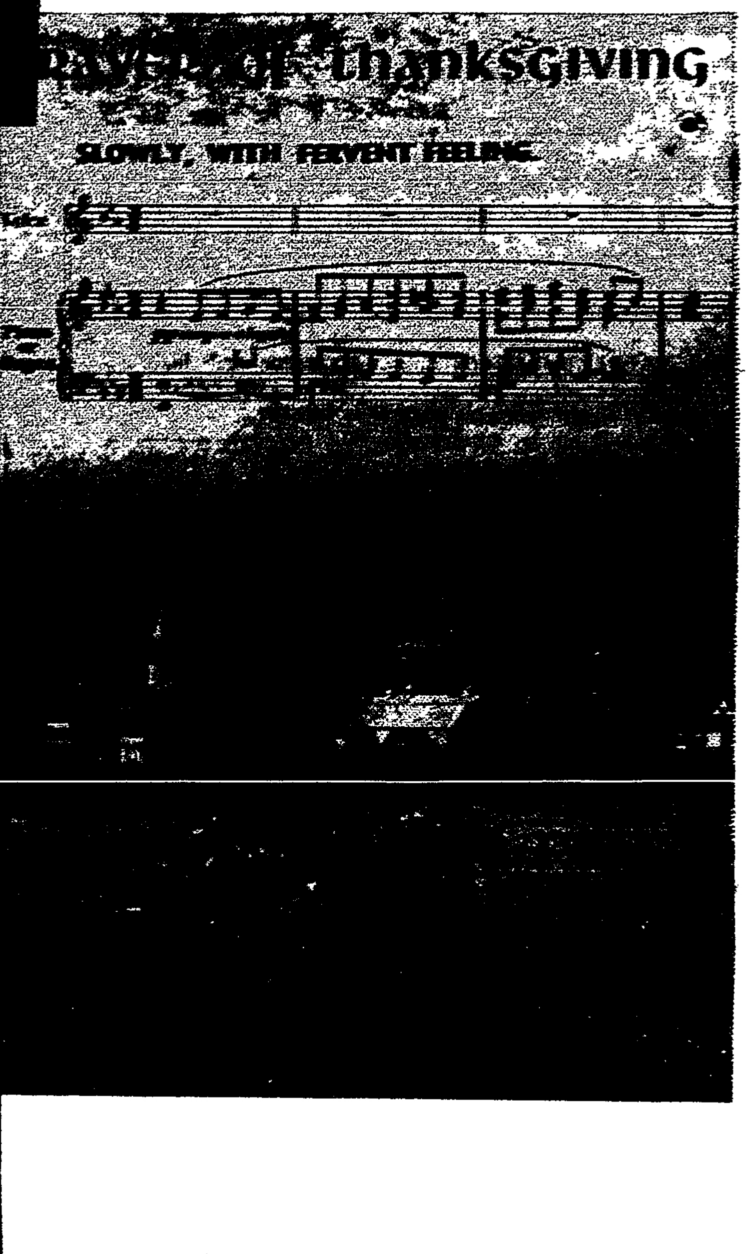

"The day passed so quickly — there just wasn't time!"

We've said that about many days. Never say it about Thanksgiving.

For it isn't true . . .

All days pass at the same steady pace. We have the same daily portion of time—to spend as we think best.

Take time to be thankful.

And be thankful for *time!*

Our souls do not realize their destiny in one hurtling leap.

An hour of thanksgiving. An hour of worship. An hour of Bible study. An hour of service for our Church. Thus we grow . . . **SLOWLY, WITH FERVENT FEELING.**

THE CHURCH FOR ALL . . .
ALL FOR THE CHURCH

The Church is the greatest factor on earth for the building of character and good citizenship. It is a storehouse of spiritual values. Without a strong Church, neither democracy nor civilization can survive. There are four sound reasons why every person should attend services regularly and support the Church. They are: (1) For his own sake. (2) For his children's sake. (3) For the sake of his community and nation. (4) For the sake of the Church itself, which needs his moral and material support. Plan to go to church regularly and read your Bible daily.

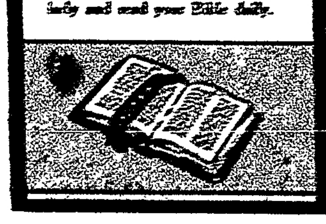

Copyright 1961 Keister Adv. Service, Inc., Strasburg, Va.

Sunday	Monday	Tuesday	Wednesday
Psalms 100:1-5	Philippians 4:1-9	Isaiah 51:1-8	Psalms 92:1-9

Thursday	Friday	Saturday
II Corinthians 9:6-15	I Corinthians 15:45-58	Ephesians 5:1-10

OUR LADY OF THE GULF CHURCH

Rt. Rev. Martin Moloney, Pastor

Sunday Masses:
5:45 A.M., 7:00 A.M., 8:30 A. M., 10 A. M., 11:30 A. M. and 5:30 P. M.

Week Days: 6:30 A. M.—7:30 A. M.

HOLY CROSS CHURCH

Bayou La Croix

Sunday—10:00 A. M. Mass

ST. HENRY'S Edwardsville

Sunday Mass—8:30 A. M.

ST. JOSEPH — Cedar Point

Sunday Mass—7:00 A. M.

FIRST BAPTIST CHURCH

In the heart of the City for the hearts of the city"

SUNDAYS:
Enriching Bible Study—9:45 A. M.
Inspiring Worship Experience—11:00 A. M.
Interesting Training Groups—6:30 P. M.

Challenging Spiritual Service 7:30 P. M.

WEDNESDAYS:
Inspirational Hour—7:00 P. M.

Adult Choir Training—7:45 P. M.
Nurseries available to teach children at all these services

Franklin D. Atkinson, Th. D., Pastor
Ed Montgomery, Minister of Music

WAVELAND CHURCH SERVICES

CATHOLIC: ST. CLARE'S—Beach Blvd.

Rev. M. J. Costello, Pastor

Sunday Masses: 7, 9, and 11 A. M.

Weekdays: 7:00 A. M.

BAPTIST

St. Joseph and Jeff Davis
Rev. Jack Hughen

Sunday School, 10:00 A. M.
Church: 11 A. M. BTU: 6:30 P. M.
Evening Service — 7:30 P. M.
Wednesday Prayer Meeting 7:30 P. M.

METHODIST:
Railroad Avenue

Rev. Dale Lyons

Sundays: Church, 10:00 A. M.
Sunday School: 10:30 A. M.

THIS INFORMATION AND SERVICE MADE POSSIBLE THROUGH THE COURTESY AND SPONSORSHIP OF THE FOLLOWING MERCHANTS:

COAST ELECTRIC POWER ASSOCIATION
"Owned by those it serves"
Highway 90 HO-7-6535

WAVELAND DRUG COMPANY
Coleman Ave. - HO-7-6334
Waveland, Miss.
H. W. Lynch

JITNEY JUNGLE
Complete Self-Service Store
Mr. and Mrs. J. R. Scharff

A-1 RADIO & TV SERVICE
506 So. Beach - HO-7-6375
Bay St. Louis, Miss.

GULF COAST EXPRESS, INC.
Daily Direct Motor Freight Service To and From New Orleans, La. and Mobile, Ala.
V. A. Morreale
HO-7-5484 Bay St. Louis, Miss.

WAVELAND LUMBER COMPANY
R. G. Hubbard, Jr.
Nicholson Ave. - HO-7-4494

PORTER'S PONTIAC SERVICE
Ulman Ave.
Phone HO-7-4081
Bay St. Louis, Miss.

SPRINGWOOD PARK, Inc. SUBDIVISION
Bay St. Louis, Miss.

MOLLERE REALTY
135 Coleman Ave., Waveland, Miss.
HO-7-5454
Mrs. Genevieve Mollere

R. F. MESTAYER LUMBER CO., INC.
Lumber and Building Supplies
Waveland Ave. and L&N R. R.
Waveland, Miss.

FAHEY DRUG COMPANY
300 R. R. Ave. - HO-7-6753
Mr. and Mrs. Charles A. Thomas

KERN'S 5c and 10c STORE
HO-7-5775
Main Street Bay St. Louis, Miss.

GULF CHEVROLET COMPANY
Chevrolet and Corvair Sales and Service
Highway 90 HO-7-6522

GOWEN PAINT and BODY SHOP
307 Boardman Avenue
HO-7-6772

FARVE'S AMACO SERVICE
Ulman & Second Sts.
Henry Farve, Jr.

CUE OIL COMPANY, Inc.
Shell Oil Products
Necaise Avenue HO-7-6501

[illegible] ELECTRIC and [illegible] SERVICE
[illegible] Ave. - Ph. HO-7-[illegible]

PEOPLES FEDERAL SAVINGS AND LOAN ASSOCIATION
Masonic Temple Building
Bay St. Louis, Miss.

DAVE McDONALD, INC.
Lumber and Building Material
Ulman & Dunbar Aves. - HO-7-5922

SAM WHITFIELD DEALER
In [illegible]
Pine and [illegible]
HO-7-[illegible]

[illegible]

BENEDETTO TV & APPLIANCES
George [illegible]
123 South Beach Blvd.
Bay St. Louis, Miss.

[illegible] FURNITURE CO.
[illegible]

GLOBE [illegible] CLEANERS
[illegible]

[T]O COMING EVENTS WILL DEMAND [AT]TENTION OF STATE MOTORISTS

[The]re are two events coming [at] the end of this year that [deman]d the attention of every [motor]ist in the state. They are [li]cense renewals due December [31] and the Motor Vehicle In[spect]ion beginning January 1st.

[Ap]proximately 117,000 licenses [expire] on the 31st of December. [This] is the largest single group [of li]censes to expire during the [year]. It behooves everyone to ex[amine] his license, and if it expires [at] the end of next month, to re[new] it promptly. Because of the [large] number involved drivers are [encou]raged to renew early. This [will] allow licenses to be mailed [e]arlier and with less delay. [You] may renew at any Sheriff's [Offic]e, City Clerk's Office or at [High]way Patrol Headquarters in [Jacks]on.

[Mo]tor Vehicle Inspection will [be ca]rried out during the first [four] months of 1962. It is nec[essar]y to have your car inspected [durin]g this period and the approv-ed inspection sticker displayed on your car's windshield by the first of April. Failure to comply can result in a fine. Inspection stations are set up at convenient points around the state just as they were last year. The fee for inspection is $1.25. You are encouraged to comply early, and avoid the last minute rush to have your vehicle inspected.

Report On Bay Toll Bridge

According to a report released by the Mississippi Highway Department, traffic across U. S. 90 toll bridges at Pascagoula and Bay St. Louis remained constant during October after showing a decline the two previous months.

According to the report 190,372 vehicles used the Bay St. Louis bridge during October.

Morgan Park
SUB-DIVISION FOR COLORED
Across from Valena C. Jones School
The Lots may be purchased on monthly Payment Plan
LARGE 60 FT. LOTS — $495.00
Water and gas piped to lot.
McDonald's
Phone HO-7-5442 — and Sons
Will furnish necessary material for a basic house
McDonald Realty Co.
John McDonald — C. C. McDonald

SAND, GRAVEL CLAM SHELLS
OYSTER SHELLS
FILL DIRT — SHELLS
CLAY GRAVELS — TOP SOIL
[Th]e Kingston Trucking Co.
Local Hauling
DOZER AND DRAGLINE WORK
[1]12 South Beach Phone HO-7-4692

What Is Fallout?

Neither the citizens of Mississippi, nor anyone else, likes to contemplate the possibility of a nuclear attack, but it is a known fact that the Soviet Union posseses a capability to attack this Country with at least 50 or more intercontinental ballistic missiles coupled with nuclear weapons. In view of this, for us NOT to be prepared for war is only a refusal to face one of the real facts of our atomic age life. Your state and federal government is rapidly developing an effective capability to meet nuclear attack contingencies. Plans have been developed for the cities of Mississippi to follow, which can mean that almost every person in this State could survive a nuclear attack provided the county and city governments organize for Civil Defense and survival techniques are learned by each of our people.

It is a readily admitted fact that in a nuclear war, blast, heat and initial radiation might kill large number of people close to ground zero or the point of detonation of nuclear weapons. It is expected that prime target areas will be large industrial military complexes in the North, East and other areas. Large centers of population likewise could be target areas. Fortunately, Mississippi will have very few nuclear detonations because of a scarcity of target areas and our largely rural population. However, explosions upwind and throughout the country will produce radioactive fallout in all sections of our State. To survive safely it is imperative that you protect yourself from this dangerous fallout.

When the fireball from a nuclear weapon touches earth's surface, great masses of pulverized debris are sucked upward. These minute particles, mixed with particles from the weapon itself, will be intensely radioactive. They may rise to a height of more than 16 miles above the earth. Eventually wind and gravity will bring snow-like, radiation - bearing debris known as fallout, back to earth.

Where fallout will occur eventually depends on prevailing winds, condition of the weather, intensity of the blast and size of the particles themselves. You might be safe from fallout radiation within a few miles of the site of a direct hit, or you might be killed by it hundreds of miles from the target site. The only guarantee of safety is the protection you have provided for yourself. Keep in mind the fact that small amounts of radiation, absorbed over a period of time, are less harmful than a concentrated exposure at one time.

Whereever you live, Civil Defense agencies will know existing conditions in every part of the State—not only at the time of the initial attack, but throughout the emergency period.

It is important to know how different materials vary in their ability to keep out radiation, because it permit about 99% of it to pass through. Wooden walls in a typical home give about thirty-five percent protection. Brick walls in the average house give about 50% protection. Concrete walls 24 inches thick or dirt walls 36 inches thick gives almost one hundred percent protection from these lethal particles.

Most of the radiation which hits the thick walls of a shelter can't go through. Neither can it go around a corner. For this reason, the entrance to a shelter should have a short corridor with right angle turn. Radiation tends to travel in a straight line, with limited scattering effect. If radioactive fallout is filtered from the air or can't enter an area due to protecting walls, the air you then come in contact with is safe to breathe.

The size of your shelter area will depend upon the number to be housed, but about 10 square feet per person should be adequate. If your shelter is outside, either above or below ground, you will need air-intakes through which filtered air can come. Instruction booklets for building your own shelter are available and easy to understand.

You should contact your local Civil Defense director or write the State director, 109 New Capitol Building, Jackson, Mississippi for detailed information on fallout shelter construction.

WHAT YOU CAN DO NOW!

1. Know your local Civil Defense director.
2. Discuss the plans for your city and county with him.
3. Prepare a safe home fallout shelter.
4. In lieu of home shelter, plan and develop a community shelter with your neighbors.
5. Stock the shelter properly with adequate supplies, water and food—each selected and stored for safe keeping and emergency use.
6. Know what fallout means and the significance of varying degrees of radioactivity.
7. Know what is safe and not safe to do once critical period of shelter life is over.
8. Familiarize each member of the family with his emergency responsibility.

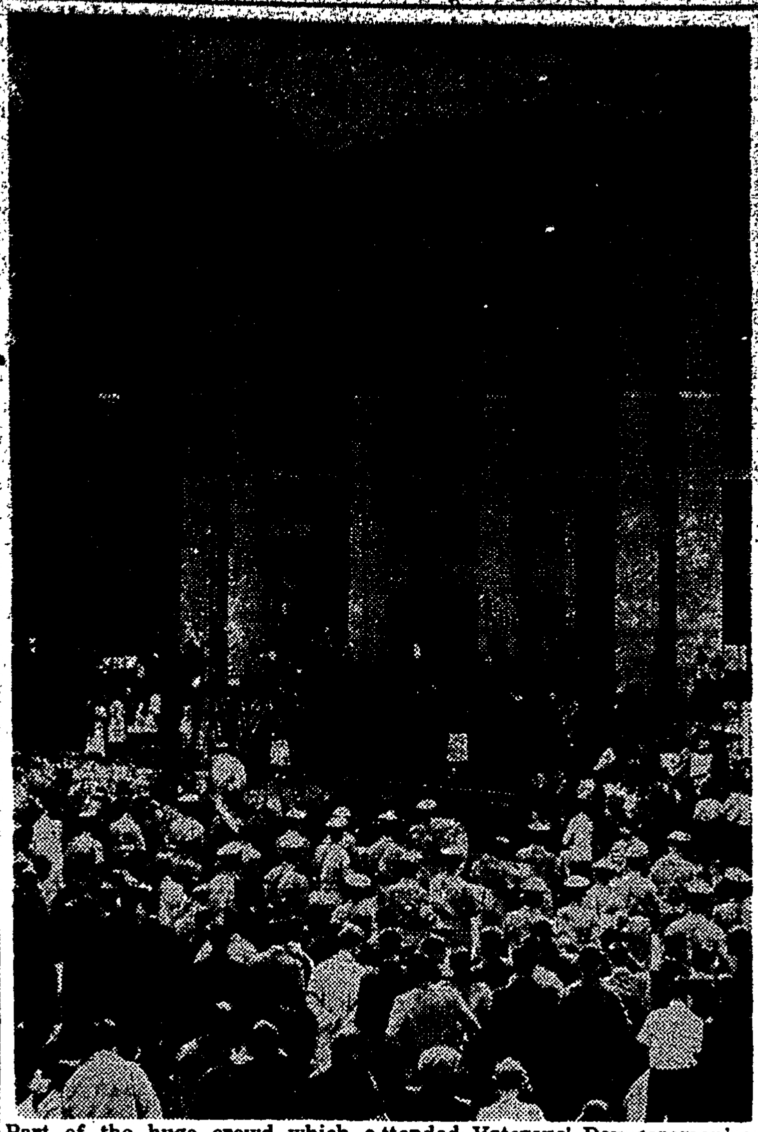

Part of the huge crowd which attended Veterans' Day ceremonies in front of Hancock County Court House Saturday morning. — Fayard Photo.

LINCOLN COUNTY

The tremendous cultural and economic growth of Lincoln county has been colorful and inspiring. On April 7, 1870, at the height of the post Civil War reconstruction period, the Mississippi legislature created the county from portions of Lawrence, Copiah,, Amite and Franklin. Today, the county has excellent transportation facilities and oil is a booster of the industrial-agricultural economy.

Booklet On Airport Development Issued By State Chamber Commerce

A booklet entitled "Airport Development for Mississippi Communities" was released recently by a special committee of the Mississippi State Chamber of Commerce.

The publication was prepared and issued by a group headed by Senator W. J. Caraway of Leland, who also serves as executive vice-president of the Mississippi Municipal Association. Serving with him on the committee are Owens Alexander, Dr. Curtis Caine, and James Paulk, of Jackson; John Laws, Columbus; and Dr. W. R. Raulston of Hattiesburg. Francis J. Lundy of Hattiesburg heads the parent committee on community development.

Amply illustrated, the booklet answers most of the questions asked by community leaders in planning and developing airports. It points out that the State Airport Plan as proposed by the Mississippi Aeronautics Commission would place an airport within 20 miles of 90 percent of the population of the state, and no town or community would be over 25 miles from a usable port.

Presently, 42 counties of the state have no public airport facilities, and many of the 44 public airports in the state are considered inadequate by today's standards.

Those desiring a free copy of the booklet are asked to write P. O. Box 1849, Jackson 5.

SATURN TESTING WON'T AFFECT MOONSHINING

A federal official predicts installation of a rocket test site in South Mississippi will have no effect on moonshine whiskey operations in the area.

"Don't look for any decrease in moonshing," Roland Cranford" federal alcohol and tobacco tax unit agent at Gulfport, said, "Moonshiners operate anywhere."

Cranford said a still was found in the middle of the Camp Shelby bombing range impact area recently.

Federal agents say Hancock County has been a center of moonshine operations. The 13,500-acre site to test Saturn and Nova rockets will be in Hancock and Pearl River counties, where several hundred moonshiners are believed operating.

STATE PULP-PAPER INDUSTRY

Six primary pulp and paper mills in Mississippi purchase $39,-472,000 worth of pulpwood last year, also providing a payroll of $3,325,000 for 6,671 mill and factory workers along with 659 others engaged in forestry. Rapid growth of the national population will mean greatly increased demand for wood products in the future and Mississippi is in a strategic position to cash in on this trend. Moreover, scientific research is finding many new uses for forestry products. In adddition to the expanding pulp and paper production, Mississippi has registered great advances all along the forestry front.

WE'RE RIGHT ON ALL YOUR JOBS!
We not only respond promptly to your call, but whatever's wrong with your plumbing, we make right fast!
Bay Plumbing Company
— 110 State Street —
GAS PIPING
FLOOR FURNACES REPAIRED
FREE ESTIMATES
No Job Too Large or too Small . . . .
— CALL —
HO-7-5545

Future Homemakers Hostesses For Sub-District Meeting

Biloxi's Future Homemakers of America were hostesses for Block III sub-district C meeting Saturday, November 11, in Biloxi High School auditorium.

The opening ritual was led by Kathleen Murphy, state historian and girls from Bay St. Louis gave the devotion.

Each girl was dressed in white and appeared on the stage with a poster illustrating the points brought out in the devotion.

The devotion, with Ripple Rausch as narrator, was presented by Linda Dunnam, Dottie Estapa, Linda Wimbish, Barbara Newman, Mary Lee Garcia, Yvonne Schwartz and Diane Presnell.

Dr. John F. Nau, chairman of the department of religion and philosophy at Mississippi Southern College, told the group, "American youth's most important value that they must measure up to is the sanctity of God. The family that prays together stays together."

There were 601 FHA'ers from Bay St. Louis, Lucedale, North Central, East Central High, Picayune, Perkington, Van Cleave, St. Martin, Pascagoula, Ocean Springs, Moss Point, Pass Christian and Biloxi Schools attending.

The group agreed that the next meeting of this section of FHA will be held in Picayune.

Other FHA'ers attending from here were Mary Alice Kington, Kathleen Smith, Jo Ann McCullouch, Janet Saucier, Judy Comppretta, Carol Ann Smith, Dixie Ashman, Lyndall Schindler, Mel-a Luke, Sandra Hinson, Janet Strong.

The group was accompanied by Mrs. J. E. Erwin, class sponsor.

CHANGES IN FOOD PATTERNS CAUSED BY WORKING WIVES

STATE COLLEGE, Miss.—Wives working outside the home have brought about many changes in family food habits, according to Dorothy Dickens, Head of the Experiment Station Home Economics Department. A study of 540 urban and rural families in Mississippi shows some of the effects of the wife's employment on the choice and use of food.

Dr. Dickens found the main meal has shifted from noon to evening. Husbands assist more in food preparation. There is less baking and less home production. More meals are being purchased in lunchrooms or cafes. Some implications in these changes, as seen by Dr. Dickens, follow:

"Producers and processors can gain in three ways from changes brought on by more homemakers having gainful work away from home: (1) From increases in urban white population of the state, which group uses a greater variety of purchased foods and more processed foods; (2) From less production for family consumption on the part of rural families in which the wife is gainfully employed; (3) From an increased market for food from institutions such as cafes, restaurants and lunchrooms.

"It would seem important that producers and processors plan and work to provide foods in kinds and amounts needed not only for the changing family but also for lunchrooms, restaurants and cafes."

Dr. Dickens' report is published in the November issue of Mississippi Farm Research available on request from the Experiment Station at State College.

BE SANTA TO YOURSELF

You are your own Santa Claus, when you're a member of our Christmas Club, for you give yourself the worry-free way to pay Christmas and year-end bills . . . buy something extra for yourself. Small amount, saved regularly, does it!
CHRISTMAS SAVINGS CLUBS NOW OPEN STARTED NOVEMBER 20
BAY SAINT LOUIS, MISS.
Merchants Bank & Trust Co.
THE BANK AT THE R. R. CROSSING

WE CAN FURNISH
ALL BUILDING MATERIAL
FOUNDATION THRU ROOF!
LUMBER
READY MIXED CONCRETE
BUILDING SUPPLIES
ELECTRICAL SUPPLIES
PLUMBING SUPPLIES
Large enough to serve you . . .
Foundation thru Roof - We Can Service All Your Needs . . . . . From Our Plant
R. F. "DICK" Mestayer LUMBER CO., INC.
HO-7-6681
HO-7-6124
WAVELAND & RAILROAD AVES., WAVELAND

Brewster's Jewelry
AND WATCH REPAIR
HO-7-6538 WE DELIVER 139 COLEMAN AVENUE
WAVELAND, MISS.
FREE ENGRAVING AND GIFT WRAPPING

Typewriter Ribbons
ALSO ADDING MACHINE RIBBONS
We have on hand type-writer ribbons to fit any make or style of machine. All black or Red and Black. If there is any we do not have in stock, we can order for you.
HANCOCK COUNTY EAGLE
P. O. Box 164

SHOPPERS' DIRECTORY & GUIDE

LUMBER
Phone HO-7-5554

FAHEY DRUG CO.
Night Phone HO-7-5762
Day Phone HO-7-5753
Prompt, Free Motor Delivery Service
Reliable Prescriptions
Opposite L&N Depot
You Can Depend on Us
Your Doctor Does

Superior Supply
Electrical Fixtures and Supplies
309 3rd St.
Phone HO-7-5554

BERTIN D. (FIP) JOHNSON
General Contractor
Phone HO-7-5489

MOVING
Local & Long Distance
GULF COAST TRANSFER CO.
QUALIFIED CARRIER
CALL VINCENT MORREALE
Phone HO-7-5484

BREWSTER'S JEWELRY & WATCH REPAIR
130 COLEMAN AVE.
PH. HO-7-5454 — WAVELAND
EXPERT REPAIR WORK

WAVELAND LUMBER CO.
PAINT, LUMBER
BUILDING SUPPLIES
MANNY HUBBARD
Contractor & Builder
323 Nicholson Ave. - HO-7-4494

BENIGNO'S BAR
RAILROAD AVENUE
PHONE HO-7-9144

COMPLETE LINE OF
High Quality Nursery Stock
HOLIDAY NURSERY
Highway 90, Next to Hi-Way Gift Shop - HO 7-4281

Piazza's Texaco Service Station
Tires, Batteries - & Accessories
128 Ulman - HO-7-5915

Your N. A. P. A. Jobber
HIMEL'S AUTO PARTS
450 Ulman Ave.
HO-7-5421

E. B. RICHARDSON
Building
Repairs - Remodeling
120 Washington St.
Phone HO-7-4062

Enjoy a Cool Refreshing Snoball At The Star Theatre Snoball Stand
Open Day and Night

Monti - Carver
PLUMBING COMPANY
Washington & Hancock
Phone 6791
Plumbing & Heating Contractors

Superior Supply
Building Material
309 3rd St.
Phone HO-7-5554

DI BENEDETTO'S
RADIO & TELEVISION
Sales and Service
Ph. HO-7-5711

WAVELAND DRUG STORE
Prescriptions filled by
REGISTERED PHARMACIST
SUNDRIES - SODAS
Waveland, Miss.
Phone HO-7-6334
Prop. Harry W. Lynch

Merchants
INSURANCE AGENCY
Merchants Bank Bldg., HO-7-4585

Merchant Bank
AND TRUST CO.
MEMBER F.D.I.C.
PHONE HO-7-4585

Superior Supply
DAIRY FEEDS
309 3rd St.
Phone HO-7-5554

BREATH'S BOATS & MOTORS
LYMAN HULLS
JOHNSON MOTORS
Hy. 90 — HO-7-4211

Superior Supply
HARDWARE
309 3rd St.
Phone HO-7-5554

ASA PETERSON
— House Painter —
302 St. Francis Street
Bay St. Louis, Miss.

Try Our Directory Ads

A-1 RADIO & TV SERVICE
506 S. Beach Blvd. Bay St. Louis, Miss.
DIAL HO 7-6375

CAKES FOR ALL OCCASIONS
Weddings Birthdays
Anniversaries
German Chocolate Cakes a Specialty
Phone: Mrs. A. G. Favre
HO 7-5457

ALUMINUM AWNINGS
CARPORT — PATIOS
Factory Prices
Easy Terms
SEABOARD SUPPLY
HO 7-4525

Free Estimate
LEROY LUKE ELECTRIC SERVICE
Telephone HO-7-6391
333 St. John Street

General Auto Repairs
Auto Air-Conditioners
Sales & Service
Front End & Head Lamp Alignments
BEN HILLE MOTORS
Oldsmobile
Sales & Service
604 S. Beach Blvd.
HO-7-4386

NOTCE TO PUBLIC
Gulf Coast Express Inc.
Gulfport Un-3-6161
Bay St. Louis-HO-7-5484
New Orleans Wh-9-0854
Mobile Hem-3-6985

TAXI
PHONE HO-7-5307
Dependable
Leander Benjamin

TODAY

HOME AGENT'S NOTES

MARCIA P. HUGHES
Home Demonstration Agent

How well your nonstick greaseless fry pan works, depends on the care you give it. Whether you follow the manufacturers instructions.

The Teflon coating on the fry pan—the coating that makes it suitable for nonstick greaseless cooking, scratches easily, use only mild detergents, soft clothes or plastic mesh balls to clean. Use only wooden or rubber spatulas or one of the new coated turners as cooking tools.

Only moderate top-range temperatures should be used, to prevent discoloration or even deterioration of the [illegible] coating.

• • •

TURKEY—BROCCOLI CASSEROLE

Arrange cooked and drained broccoli in a shallow baking dish. Top the broccoli with [illegible] slices of cooked turkey. Blend together a can of undiluted cream of mushroom soup and ½ cup [illegible] ... ed and nicely browned.

• • •

TURKEY OPEN-FACE SANDWICHES

Cook ½ cup minced onion in 2 tablespoons butter until tender. Blend in 1 can of undiluted cream of celery soup with ¼ cup milk. Add 2 cups diced turkey—a combination of white and dark meat is especially flavorful. Season to taste with black pepper.

Heat to serving temperature and portion onto hot buttered toast, broiled English muffin halves, hot biscuits or cornbread. Garnish with a colorful cranberry relish.

• • •

TURKEY GREEN PEA SALAD

Combine grated onion, curry powder, salt and lemon juice with mayonnaise. Measure equal portions of diced cooked turkey meat, drained canned peas and celery.

Toss turkey, peas and celery together gently with mayonnaise until blended. Serve in crisp lettuce cups with bread and butter sandwiches.

• • •

CARE OF WOOD FLOORS

Wax is a floor's best friend. Whatever your wood floors, new or old, they need the protection of wax.

Water, on the other hand, is the natural enemy of wood. It can ruin the appearance of a wood floor. It may raise the grain and make it warp and crack.

Properly waxed floors are time savers in themselves. They stay clean longer since spots can be wiped up easily from the waxed surface.

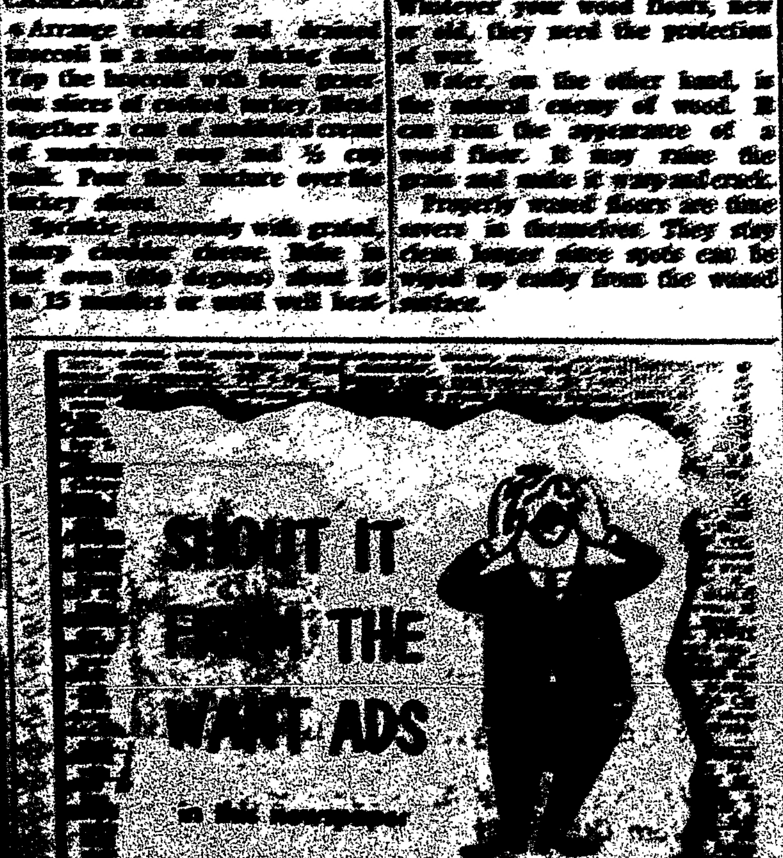

Kinchen Notebook

Fishing over the weekend was fairly good despite the heavy rain fall of the last week. Jordan River, Rotten Bayou and Bayou La Croix were muddy and unfishable. Small streams and sloughs were clear and some green trout and perch were caught. Mulatto Bayou, Bayou Coward, and Cross Bayou were clear but the fish did not strike due to the cold front of the weekend. Red fish, sheepshead were caught off the north end of the seawall. Nolan Ladner, Eddie Fayard and others got their share. With colder weather speckles should be at their best up Jordan River when the water clears again. Trolling and with bait should produce some real big ones. Several four pounders were caught last week.

• • •

Doves are becoming more plentiful and when the second part of the season opens on November 23rd and runs to January 6, some good shooting can be expected. The daily bag limit is 12 with possession limit of 24. Shooting hours are from noon to sunset.

• • •

With the duck and geese season open in Louisiana some good hunting has been reported. A nonstate license is required by Mississippians.

• • •

Bernard Farrelly reported catching some large channel mullet at Grand Isle.

• • •

Sonny Wolfe and Gerald Gex made a fishing trip up Jordan River. Didn't do so good said Gerald.

• • •

Celester Ladner, said he has been rather busy but expects to get to go fishing shortly. Celester is from down Long Beach way.

• • •

Myrlin Necaise, operator of a fish camp on Bayou DeLisle has a number of good skiffs for rent. Bayou De Lisle is in Harrison County and is noted for both fresh and salt water fishing. Myrlin is a swell guy and gives courteous service to his customers. Bait is usually on hand. Trolling for speckles is good in both Bayou DeLisle and Wolfe River.

• • •

The annual Flea and Fly classic was played Tuesday night of last week. A good crowd was on hand at Stanislaus Stadium and the little players had the time of their lives. This annual classic was inaugurated by the late Brother Peter and many of our outstanding football players got their start playing on these teams.

• • •

Luke Elliott of Baton Rouge and [illegible] enjoyed a fishing [illegible] Saturday [illegible] 40 nice speckles [illegible]

• • •

Plans are being made for Thanksgiving Day. Besides the traditional turkey dinners, all kinds of sports will be indulged in.

• • •

The free fish fry at Morgan's Bar Saturday night was well attended and no fish went to waste. Eddie has these fish fries often as entertainment for his customers.

• • •

Dredging at Bayou LaCroix has been completed. The dredge left Friday and this was good news to fishermen as Bayou LaCroix is a good fishing stream but has been muddy for quite some time since the dredge has been operating. Bayou LeCroix and its tributaries are excellent fishing grounds, especially for green trout and perch as well as speckles and red fish.

• • •

Plenty of red fish have been caught up Jordan River lately. Drum. Croakers and sheepshead are biting exceptionally well at the mouth of the River. Dead bait and a little patience is all that is needed to catch these good eating fish.

• • •

Better put some fresh shrimp in your deep freeze now for later fishing when they are gone. Paid 35 cents a pound for frozen shrimp last December and January. Small mullet can be frozen and used later.

• • •

Mass exodus of some 40,000 to 50,000 deer hunters to more than 500 camps and areas in Mississippi is underway and the first shot of the 1961 season was fired Monday, Nov.20.

Hunting will continue until Nov. 26, except in some areas where a longer season is permitted. The second season will open Dec. 26 and close Jan. 1, except in specific areas where a longer season is established.

The kill this year is expected to exceed 12,000. Last year, 9,832 were bagged in the state. It is estimated the present deer population is 140,000.

Deer hunting in Mississippi is big business and cuts a big slice from the $90 million a year spent on hunting and fishing in the state.

"Many business fields benefit from the outlay of deer hunters. Major expenditures are for food, lodging, equipment, transportation, horses, dogs, membership dues, club assessments, etc," Jack A. Warren Jr., public relations director of the Mississippi Game and Fish Commission, said.

Fishing in Mississippi last week was slowed by heavy rains. However, private ponds and lakes are yielding better catches than natural lakes due to better fertilization, harvesting and stocking. Recent reports of exceptional luck have come from Hinds, Rankin and Madison Counties.

Applications for free federal fish to stock private and club lakes are being gone over carefully with the lakes being spot-checked for the first time.

Last year, the U.S. Fish and Wildlife Service put out 11,809,892 fish in Mississippi with transportation handled by the Game and Fish Commission.

The state squirrel season will close Dec.31. The Magnolia Hunting Club near Pascagoula reported that the season there opened with a bang. More than 50 percent of the 1,400 members turned out the first day with a majority of them getting the limit by 9 a.m.

Illegal deer and rabbit headlight hunting is keeping game wardens on the jump. Many reports have been checked and several arrests made. Hunting deer at night with aid of lights carries a minimum penalty of $150 fine and all equipment illegally used, including cars, can be confiscated. A fine is provided for illegal rabbit hunting.

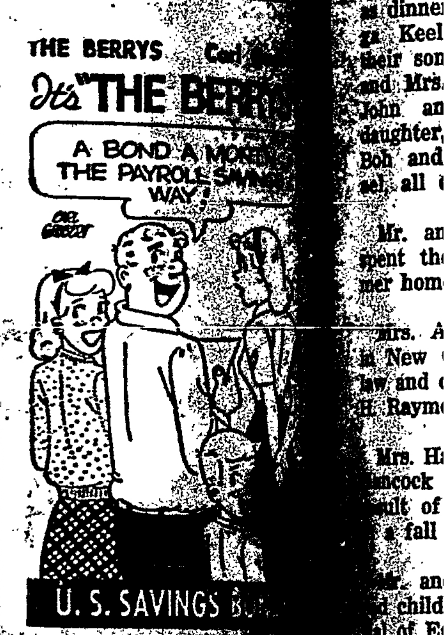

33
MODELS
{count 'em - 33}
TO CHOOSE FROM
at your
CHEVROLET DEALER'S ONE-STOP SHOPPING CENTER!

You can count on variety like this only at your Chevrolet dealer's. Three complete lines of cars—plus Corvette. 11 full-size Jet-smooth Chevrolets. Nine new Chevy II models. And [illegible] Corvairs. [illegible] your pick!

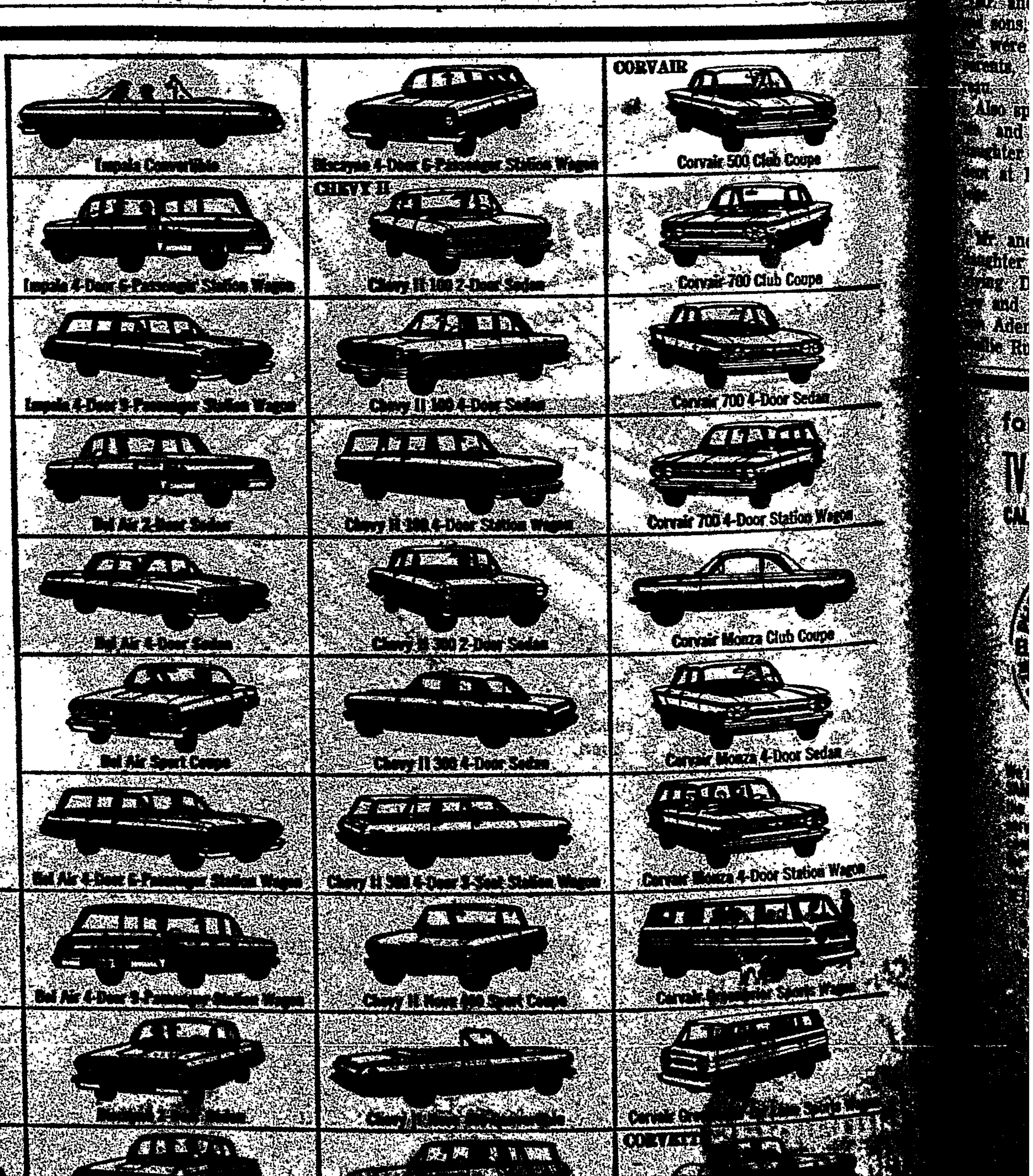

See the new Chevrolet, Chevy II, Corvair at your local authorized Chevrolet dealer's

[illegible] Inc.

Personals

[illegible] and Mrs. A. [illegible] Alexander [illegible] as weekend guests her [illegible] E. T. Davis Sr., Mrs. Davis [illegible] three children of New Orleans. Coming over for the Thanksgiving holidays will be their [illegible] daughter-in-law, Mr. and Mrs. [illegible] Edward Alexander and children, Eddie and Lisa of [illegible], La.

• • •

Richard Thames is representing the St. Bernard Parish [illegible] Association at a meeting in [illegible]port, La., this week.

Mr. Thames will be home Thursday for the Thanksgiving holidays.

• • •

Capt. and Mrs. William H. John have their son-in-law and daughter, Mr. and Mrs. Louis Roy Koerner and their daughter, Frances of New Orleans, as guests for the Thanksgiving holidays.

• • •

Mrs. Eugene Monti, accompanied her brother-in-law and sister, Mr. and Mrs. Joseph Van Cloostere of Long Beach, Miss., to Cape Girardeau, Mo., where they will visit the Van Cloostere's son Joseph Jr. who is at St. Vincent's College. They left Monday night.

• • •

Mr. and Mrs. Ray Gordon had as dinner guests today, Mrs. Senga Keeler of Fairfield, Conn., their son and daughter-in-law, Mr. and Mrs. John Gordon and son, John and their son-in-law and daughter, Mr. and Mrs. Robert Boh and sons, Gordon and Michael, all of New Orleans.

• • •

Mr. and Mrs. Charles Grosz spent the weekend at their summer home on Felicity Street.

• • •

Mrs. Alma Quintini is visiting in New Orleans with her son-in-law and daughter, Mr. and Mrs. L. H. Raymond III and family.

• • •

Mrs. Harry Mayer is confined to Hancock General Hospital as the result of a back injury suffered in a fall Wednesday.

• • •

Mr. and Mrs. H. S. Thompson and children Maureen, Eileen and [illegible] of Egypt, Miss., are spending the Thanksgiving holidays with her mother, Mrs. M. S. Knapp and their daughter, Kathleen, who is a junior at St. Joseph Academy.

• • •

Mr. and Mrs. Leo Blaize Jr. and family of Port Allen were Thanksgiving Day guests of Mr. Blaize's mother, Mrs. Anita Blaize, and his brother-in-law and sister, Mayor and Mrs. John A. Scafide.

• • •

Mr. and Mrs. Havard Burleigh returned Saturday from a five week visit in San Antonio, Texas with their daughter, Mrs. B. S. Smith, who was ill.

While there their daughter [illegible] Burleigh of Houston spent a weekend with them.

Enroute home they stopped at [illegible], La., to visit Mrs. Burleigh's parents, Mr. and Mrs. John [illegible] and at Sunset, La., where they visited his mother, Mrs. A. [illegible] Burleigh.

• • •

Mr. and Mrs. Raymond Moreau and sons, Mike and Mark of Gretna, were weekend guests of his parents, Mr. and Mrs. Louis Moreau.

Also spending the weekend with Mr. and Mrs. Moreau was their daughter Margaret, who is a student at Mississippi Southern College.

• • •

Mr. and Mrs. Walter Russo and daughter Leigh Ann spent Thanksgiving Day with his brother-in-law and sister, Mr. and Mrs. Joseph Adema, and his mother, Mrs. [illegible] Russo, in Buras, La.

Miss [illegible] Booth of Mississippi Southern College, Hattiesburg, [illegible] spent the winter holidays with [illegible] parents, Mr. and Mrs. [illegible].

• • •

Mr. and Mrs. Paul [illegible], Mr. and Mrs. Justin Green, Mr. and Mrs. Ralph Chrisman and children and Waldo Otis Jr. of New Orleans are spending the holidays with Mr. and Mrs. Otis Sr. and Mrs. Mabel Green and daughter, Johnnie.

• • •

Mr. and Mrs. Russell Chapman and children will visit over the weekend with his parents, Mr. and Mrs. R. P. Chapman, and with her mother, Mrs. W. W. Morgan in Flomaton, Ala.

• • •

Capt. and Mrs. William John have returned to their home after a visit of several weeks in Tulsa, Oklahoma, with their son-in-law and daughter, Mr. and Mrs. Lachlan Murray Vass, their daughter, Catherine Louise and their new son William John Vass.

• • •

Nelius Favre Sr., was discharged from Hancock General Hospital Monday.

• • •

Mr. and Mrs. Harry Ward had a pre-Thanksgiving dinner Sunday with their son-in-law and daughter, Mr. and Mrs. David Clifton of Jackson and their son Harry Jr. of Mississippi Southern College as guests.

Mr. and Mrs. Clifton returned home Sunday night.

• • •

Miss Udell Favre, visitor with the Hancock County Welfare Department, attended a meeting in Hattiesburg, Tuesday.

• • •

Mrs. Daniel Blanco, nee Alice Benvenutti, who was called home by the death of her father, A. D. Benvenutti Jr., will leave next Tuesday for her home in Lima, Peru.

Mrs. Blanco's son, Daniel Jr., who is attending college in Rolla, Mo., will spend the Thanksgiving holidays with his mother and grandmother.

• • •

Mr. and Mrs. L. H. Raymond Jr., their son Dennis and grandson Jay Ansley, visited their daughter, Sister Ann Gabriel, at St. Joseph's novitiate and their son and family, the L. H. Raymond III, in New Orleans Sunday.

• • •

Lisa White, daughter of Mr. and Mrs. Paul White, underwent a tonsilectomy Tuesday, at Hancock General Hospital.

• • •

Mrs. Walter Gex Jr. will have as Thanksgiving holiday guests her son-in-law and daughter, Mr. and Mrs. Guy Billups Jr. and children of Hammond, La., and her son and daughter-in-law, Mr. and Mrs. Walter Gex III of Oxford, Miss.

IN PLAY

Jimmy Shippey of Waveland will play one of the title roles in "My Three Angels" to be presented at Mississippi State University December 5.

Mark Horne of Bay St. Louis is also in the cast.

Kersanac Baptism

James Timothy Kersanac, infant son of Mr. and Mrs. Joseph Kersanac was baptized Sunday afternoon, November 12, at Our Lady of the Gulf Catholic Church with the Rev. Father Cleary officiating.

Sponsors were the paternal great uncle and aunt, Mr. and Mrs. T. G. Vint of Warner Robins AFB., Georgia.

A family get-together followed the ceremony.

Murtagh Baptism

Edward David Murtagh Jr. was baptized Wednesday afternoon at Our Lady of the Gulf Catholic Church with the Rev. Kevin Reid officiating.

Sponsors were Mrs. Shirley Turcotte and Eugene Monti.

Announce Birth

Mr. and Mrs. L. H. Raymond III, announce the arrival of their third child and third son, Timothy Clifford at 12:01 a.m. Sunday, November 19 at Hotel Dieu New Orleans.

Mrs. Raymond is the former Joel Quintini, daughter of Mrs. Alma Quintini of Bay St. Louis and the late Thomas Quintini.

The paternal grandparents are Mr. and Mrs. Raymond Jr., of this city.

ANNOUNCE BIRTH

Mr. and Mrs. Menou Arceneaux of Lafayette, La., announce birth of their fifth child and fourth daughter, at 8:30 a.m. Tuesday, Nov 21. Mrs. Arceneaux is the former Patty Jo Miller of Cameron, La.

The new arrival is the thirty-fifth grandchild of Mr. and Mrs. E. J. Arceneaux Sr. of this city.

ANNOUNCE BIRTH

Mr. and Mrs. Edward J. Norton of new Orleans announce the birth of their second child and son, Gerard Joseph, at Baptist Hospital October 20.

The new arrival is a grandson of Mr. and Mrs. Charles Grosz of New Orleans and Bay St. Louis.

OLG Parents Club Has Regular Meeting

Our Lady of the Gulf Parents Club met last Thursday night with Dr. M. D. Horne, president, presiding.

The dinner scheduled for December 5 was postponed until after the Christmas holiday.

The Christmas bazaar, under the chairmanship of Mrs. James Ansley, was discussed, and some of the items to be offered for sale were displayed. The bazaar is scheduled for December 9, 16 and 23 at the Parish Hall. Anyone registering at the affair will be eligible for the door prize, a portrait of the winner by Mrs. T. A. Quigley.

It was announced that additional volley ball equipment is needed for the school.

Miss Kay Cabell's First Grade won the room count, and the Parents Jackpot was won by Mrs. Emma Carver. As she was absent it will be added to the pot for the next meeting.

Rev. Kevin Reid closed the meeting with a prayer.

Necaise-Henley Wedding At Our Lady Of The Gulf Church

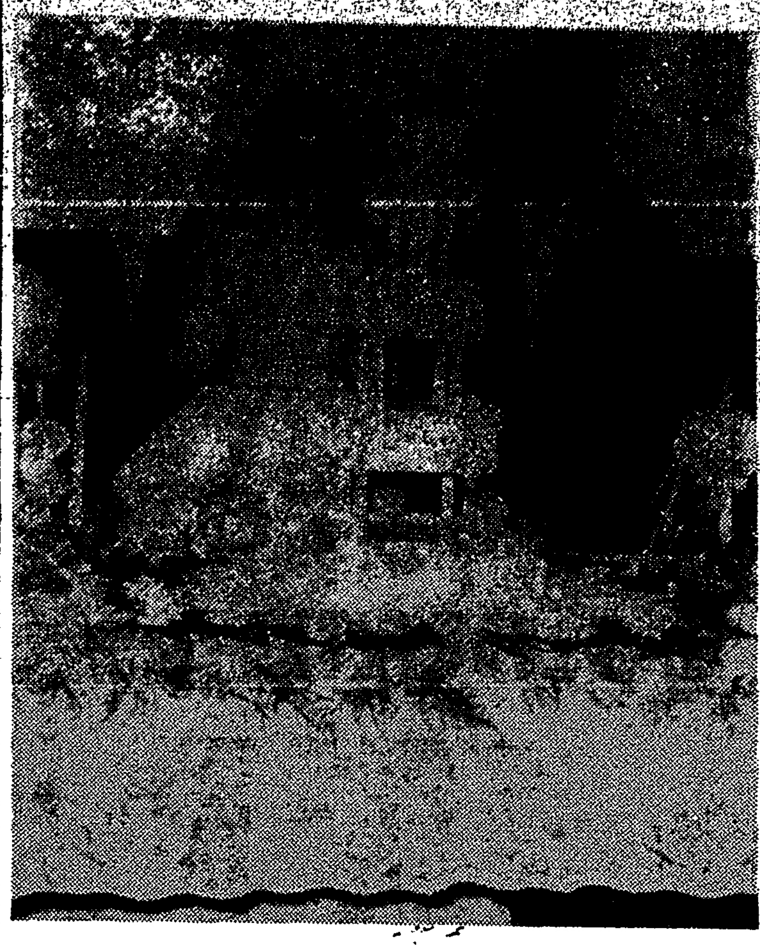

Miss Diana Henley, daughter of Mr. and Mrs. Robert Filmore Henley, became the bride Saturday morning of Mr. Louis James Necaise, son of Mrs. Hollis Ladner of White Cypress and the late Louis Renalda Necaise in Our Lady of the Gulf Catholic Church.

Rev. Michael Kelly celebrated the 11 o'clock Nuptial Mass and performed the double ring ceremony before an altar trimmed with vases of white mums. Professor Joseph Hemmersbach, organist accompanied Mrs. Theodore Thomas, Watson Johns and Conrad Mauffray, who sang a number of hymns.

The bride, given in marriage by her father, wore a white peau de soie and Alencon lace gown. The tucked bodice featured appliques of lace re-embroidered in seed pearls and iridescent sequins. The long sleeves ended in points over the hands. The bouffant skirt formed soft pleats from the waistline, ending in a cathedral train.

Her finger tip veil of imported illusion fell from a tiara of seed pearls, and she carried a cascade of white feathered carnations.

Miss Barbara Ann Fayard, cousin of the bride, was maid of honor, and bridesmaids were Misses Becky Ann Cospelich and Elizabeth Poolson. Cynthia Henley, sister of the bride, served as flower girl.

They wore identical street length dresses of French blue poie de soie fashioned with fitted bodices with round necklines and three-quarter length sleeves. On their heads they wore matching pillboxes trimmed with a veil, matching satin slippers completed their attire. Their bouquets were white and pale blue carnations.

Mr. Robert Henely III, brother of the bride, was best man. Groomsmen and ushers were Harvey Choina, cousin of the bride, Larry Ladner, Paul Henley Jr., and Tony Necaise, brother of the groom. Howard Rapp was ring-bearer.

A reception followed at the Knights of Columbus Hall. The bride's table, covered with a lace cloth, held the four-tiered wedding cake. Candelabra holding white tappers were on their side.

Mrs. Henley wore a peacock blue wool suit, matching hat and black accessories. a corsage of deep pink carnations completed her ensemble.

The mother of the groom chose a black wool suit, black accessories and a white carnation corsage.

Mrs Victoria Henley, grandmother of the bride, who assisted in receiving wore a pale pink brocade dress, cocoa brown accessories and a shoulder bouquet of pink carnations.

After the bride and groom cut the first slice of cake, it was served by the bride's godmother, Mrs. Howard Rapp of New Orleans.

For traveling the bride wore a beige suit, brown accessories and a white corsage. On their return from a wedding trip to Pensacola, Fla., Mr. and Mrs. Necaise will make their home in Biloxi, where he is employed at the Broadwater Beach Hotel.

The bride attended St. Joseph Academy and the groom attended St. Stanislaus.

The bride's maternal grandfather, Asa Fayard of New Orleans was among the many out of town guests.

Mrs. Marjorie Rappold and children, Bob and Gail of New Orleans will be guests of her parents, Mr. and Mrs. K. S. Rheams, for the Thanksgiving holidays.

New Film, 'X-15,' Timely Adventure

With America's fabulous X-15 rocket ship constantly in the world's headlines, the timeliness of the movie telling its story is exciting and fortunate for both Frank Sinatra's E-C Productions, makers of "X-15" and to the general public, which can see it at the late show Saturday at the Legion Theatre, through United Artists Release.

Filmed in Panavision and Technicolor, "X-15" was produced with the cooperation of the National Aeronautics and Space Administration, the Department of Defense, the Air Force, Navy and North American Aviation, Inc. It is the headline-hot suspense drama of the men and women involved in the project to put the world's first pilot controlled rocket plane into the fringes of outer space at speeds of 4,000 miles per hour! Although designed as entertainment, "X-15" is not fiction where it deals with the scientific and flight drama and the moviegoer will see film never before released, photographed in space during actual tests of the real "X-15."

David McLean, Charles Bronson, James Gregory and Mary Tyler Moore star in "X-15" but consider themselves only supporting players to the film's real star: the sleek, swift, black, bold X-15 itself: America's record breaking space ship!

Report Given On Recent Spaghetti Supper

Financial reports were given on the recent spaghetti supper and rummage sale sponsored by St. Joseph Parents Club at the Thursday meeting.

Mrs. Frank Trapani, chairman, reported a total of $763.42 was relized from the affair and Mrs. Elaine Davis and Mrs. M. G. Seuzeneau, co-chairmen of the rummage sale, reported total proceeds of $134.50. Mrs. Andy Becky, president, announced that the annual co-operative night meeting scheduled for November had been postponed untill after the carnival season. A definite date will be announced later.

Sister Eugenie, principal, thanked all who helped with the spaghetti supper and rummage sale. Sister Alise, religion and French teacher, who is in charge of the library, told of the library club and of the part played by students in ilbrary work.

Anita Giani, one of Sister Alise's French students, gave a demonstration on how much she had learned in nine weeks by giving a typical Monday morning conversation among girls, in that language.

The room count was won by Mrs. Janice Bankston's 7-A class, and Mrs. Edward Necaise won the entrance prize.

Hostesses for the social hour were Mesdames Necaise, Phillip Scafide, Gene Monti and Ivan Bradford.

Thanksgiving Mass Schedule

Masses at Our Lady of the Gulf Catholic Church Thanksgiving Day will be at 6:30 a.m. and 10:25 a.m. and at St. Rose De Lima Catholic Church at 6.30 a.m. and 8 a.m.

ROMANTIC SETTING FOR YOUNG LOVE! Elvis Presley serenades Joan Blackmann, with lush and lovely Honolulu lending beautiful assistance, in "Blue Hawaii," the Hal Wallis musical romance now showing at the Legion Theatre. Fourteen great tunes spark the Paramount picture, which co-stars Angela Lansbury and Nancy Walters.

Caught up in the poignance and passion of a girl's love and the sea's lure, Leslie Caron and Horst Buchholz star as the young lovers in Joshua Logan's production of 'Fanny' for Warner Bros. The Technicolor, presentation, also starring Maurice Chevalier and Charles Boyer, open Sunday at the Star Theatre.

Blue Jeans Garden Club Meeting Held

A meeting of the Blue Jeans Garden Club was held Monday at the home of Mrs. Ray Cope with Mrs. Frank Simmons, president, opening the meeting with a devotional.

During the brief business session plans were made for a Christmas party at noon Wednesday, November 29, at Broadview Restaurant.

Plants were judged and awards went to Mrs. Simmons in the horticulture class; Mrs. Ola Moran, dried; Mrs. John Saleeby, cultivated; Mrs. Rheams and Mrs. Cope tied for potted; and Mrs. Rheams won the miniature award.

A social hour followed with refreshments served by the hostess, assisted by Mesdames Rheams, Saleeby, J. C. Goodloe and Havard Burleigh.

Members attending were Mesdames W. Flick, Simmons, Burleigh, Moran, Frank McCoy, Eva Ladner, I. Richmond, Rheams, J. P. Rousseau, Saleeby and Goodloe.

John Rutherford Jr., A. E. Alexander, Lucien Kidd and Mel Villere left Saturday for a deer hunt at Leakesville, Miss. While there, they will be guests of J. W. Green, a former Bay St. Louis resident.

Gainesville HD Club Meets

Gainesville Home Demonstration club met Monday at the home of Mrs. Salvadore Geraci.

Mrs. Marcia Hughes, home agent, gave a demonstration on management of time, and the thought of the month was given as "A Stitch in Time saves Nine".

Plans were discussed for a Christmas party. The next meeting will be at the home of Mrs. Roy Baxter Sr.

STAR -- Theatre --
DIAL HO-7-6501
AIR CONDITIONED
BAY ST. LOUIS, MISS.

Thursday and Friday
November 23 and 24

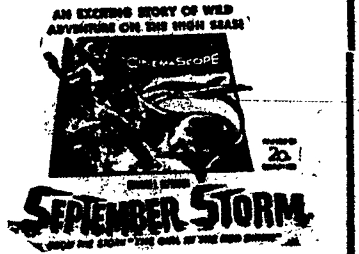

Saturday November 25
(Double Feature)

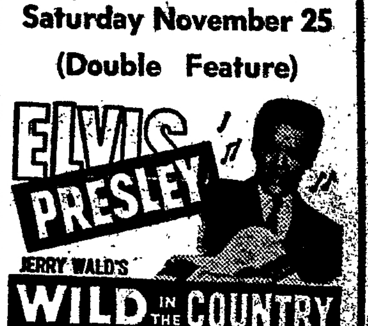

AND

Snow White and the Three Stooges

Sun., Mon. and Tues.
November 26, 27 and 28
a JOSHUA LOGAN production

for RELIABLE
TV or RADIO REPAIR
CALL US...WE ARE YOUR
PHOTOFACT-EQUIPPED ELECTRONIC TECHNICIAN
We're fully equipped with a SAMS PHOTOFACT Library—the world's finest TV-Radio service data. We have the complete manual covering the very set you own—that's why we UNDERSTAND YOUR SET BEST. Call us for: [illegible]
[illegible]'s TELEVISION [illegible]

.GULF Theatre.
GULFPORT, MISS.

Now Showing Thru Saturday
Your Gala Thanksgiving Program
2 Great Color Pictures

AND

Sunday — Monday — Tuesday — Wednesday

AND

LEGION Theatre
Gulfport UN-4-1141
PLEASANTLY HEATED FOR YOUR COMFORT

Now Showing Thru Wednesday
Your Gala Thanksgiving Program

Late Show Saturday 10:00 p.m.
Returns Soon For Regular Run

The Rocket Ship That Challenged Outer Space!

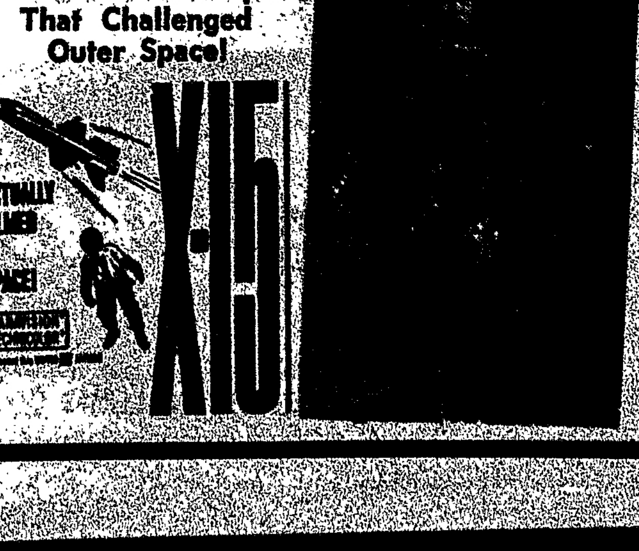

A. & G. Theatre
BAY ST. LOUIS HO-7-5225
SPECIAL THANKSGIVING TREAT
Starts Thursday November 23

Thrifty Meats

THESE TOP QUALITY BUYS GUARANTEE SAVINGS AND SATISFACTION WITH EVERY PURCHASE!

QUALITY - SELECTION - ECONOMY
Jitney Jungle
YOUR COMPLETE FOOD CENTER
For Over 40 Years

These Prices Good Through Monday
Closed On Sunday

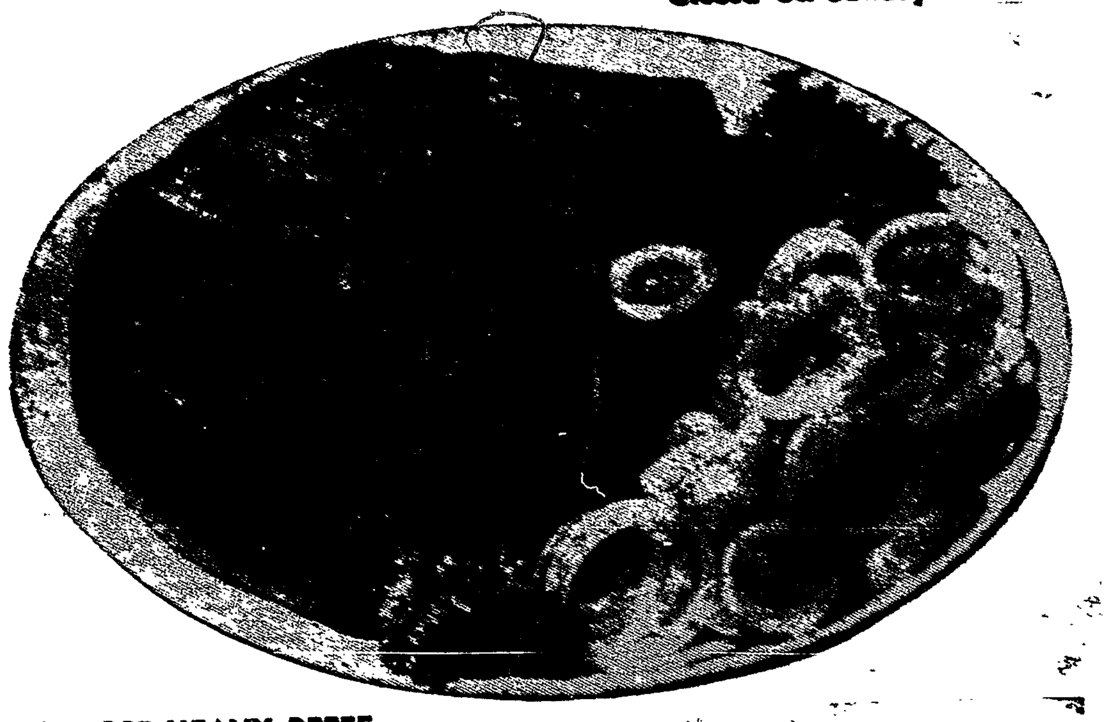

Mayrose HEAVY BEEF ROUND or SIRLOIN STEAK LB. 79c

SWIFT'S PREMIUM FRANKS 1 -Lb. Pkg. 49¢

MAYROSE HEAVY BEEF
SIRLOIN TIP . . . . Lb. 89c

MAYROSE HEAVY BEEF
T-BONE STEAK . . . . . . Lb. 98c

MAYROSE HEAVY BEEFF
RUMP ROAST . . . . Lb. 69c

PENNANT OR NUKRIS
SLICED BACON . . . . Lb. 39c

HOME GROWN YOUNG TENDER
Collard Greens
BUNCH 5c

Hard Head **Cabbage** Lb. 5¢
Sunkist **Lemons** Doz. 19¢
Sweet **Satsumas** Lb. 10¢
5-Lb. Bag **Oranges** 35¢

THERE'S MORE IN STORE AT Jitney Jungle

DEL MONTE
YELLOW CREAM CREAM CORN . . . 3 303 Cans 49c

ARGO
GREEN LIMAS . . . . 2 303 Cans 29c

JUNGLE QUEEN
FLOUR . . . . FREE 2-LB. BAG SUNFLOWER CORNMEAL MIX 10 -Lb. Bag 89c

FLAKO
SHORTENING . . . . 3 -Lb. Can 59c

MORRELL'S SNACK
LUNCHEON MEAT 12-Oz. Can 39c

LA RUTA
CORNED BEEF 12-Oz. Can 39c

CARNATION MILK 7 Tall Cans $1.00

SPECIAL! HERSHEY BARS 10 for 39¢

Silver Cream Jar 25c

EATMOR CRANBERRY SAUCE 2 Cans 37c

REGENT BEER ______ 6 Cans 99c

BETTY CROCKER
BISCUITS ______ 5 Cans 39c

VANILLA WAFERS __ 1¼ Lb. Pkg. 29c

BETTY CROCKER, ALL FLAVORS, EXCEPT ANGEL FOOD
CAKE MIXES ______ 3 for $1.00

SWEET POTATOES ______ 23c

VIENNA SAUSAGE ____ 3 for 29c

SEEDLESS GRAPE JAM ____ 29c

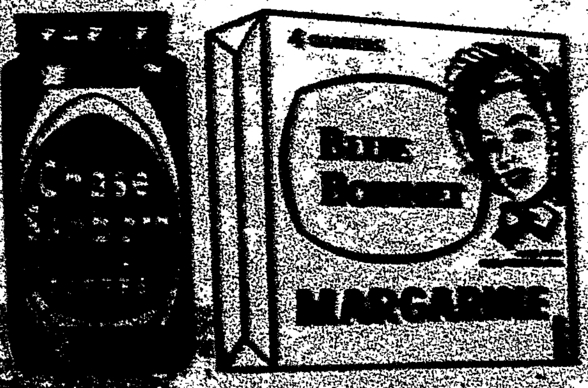

KRAFT OIL Quart 49¢

1 Lb. Pkg. 29¢

100	ONE HUNDRED FREE STAMPS	100

ONE-HUNDRED EXTRA GRAND PRIZE STAMPS
Free with this coupon and any purchase of $10.00 or more at any Gulfport, Biloxi or Bay St. Louis Jitney-Jungle—One Coupon to a Family.

100	THIS COUPON GOOD THROUGH NOV. 27, 19611	100

TIDE Large Boxes 2 for 67c	DREFT Large Boxes 2 for 69c	CAMAY SOAP Regular Bars 3 for31c
CHEER Large Boxes 2 for 67c	LIQUID IVORY 12-Oz. 35c	CAMAY SOAP Regular Bars 2 for 29c
OXYDOL Large Boxes 2 for 69c	IVORY SOAP Large Bars 3 for 37c	ZEST Bath Bars 2 for 39c
Premium DUZ 55c	IVORY SOAP 4 for 37c	ZEST Bath Bars 2 for 29c
IVORY SNOW 2 for 69c	IVORY SOAP 4 for 27c	LAVA SOAP 12c
SPIC and SPAN 28c	MR. CLEAN pt. 39c	COMET CLEANSER 16c

Jitney Jungle

50 EXTRA GRAND PRIZE STAMPS WITH PURCHASE OF BACK-ON